Pinehurst Is Air-Conditioned For Your Shopping Comfort

PINEHURST'S
STATE BUTTER Lb. 79c

FANCY NEW YORK STATE
SHURFINE KETCHUP 19c

SHURFINE BAKED BEANS IN GLASS POTS
YELLOW EYE 35c — 2 FOR 69c
PEA BEANS 34c — 2 FOR 67c

SHURFINE APPLE JELLY 16c
SHURFINE
ORANGE MARMALADE Lb. Jar 29c

BUMBLE BEE TUNA 39c
WHITE, SOLID ALBACORE
IMPORTED CRAB MEAT 95c Can
MARIPAC LOBSTER 89c Can
BUMBLE BEE RED TALL CAN SALMON 85c Can

the best in MEATS for the economy wise

A leg of genuine spring lamb, or a shoulder of lamb makes a nice hot weather meat. Slice hot or cold . . . and remember either cut goes further and is easier to slice if you let stand about 15 minutes after removing from oven. Yes, we have small legs of lamb . . . as small as 5¾ lbs., up to a little over 6 lbs. Serve Shurfine mint or currant jelly with your lamb . . . baked brown potatoes and gravy. The shoulders of lamb will average around $2.95 each.

The Best Ground Meats
Pinehurst Lean GROUND BEEF Lb. 79c
Pinehurst REGULAR HAMBURG (for small beef) Lb. 59c

MORRELL'S READY-TO-EAT 10 to 12 LB.
HAM Whole or Shank Half Lb. 79c
RATH'S COOKED
SHOULDERS Lb. 55c
PINEHURST LEAN, GRISTLE FREE
CHOICE CHUCK
POT ROAST Lb. 89c

Pinehurst Grocery Inc
MADE TO ORDER For Picnics
21c --- 35c
From Koehler CHOCO DROP COOKIES 48c
SPICED ALMONDS 33c
COTTAGE ASSORTMENT 49c

PICNIC PLATES
PICNIC CUPS
CHARCOAL
CHARCOAL BRIQUETS
FRESH ROLLS
THE BEST FRANKFURTS FROM RATH
HANDY FIRST PRIZE PORMOST
FRANKFURTS
TAVERN LOAF
BOILED HAM
CERVELAT
MOTHER GOOSE LIVERWURST
MINCE HAM
PRESSED HAM
SALAMI
VEAL LOAF
PIMENTO LOAF
all freshly sliced to order

BEAUTY and HEALTH
JOHNSON'S BABY POWDER, lg. 49c
JOHNSON'S BAND-AIDS 33c and 59c
ADHESIVE TAPE
CHLORIDENT TOOTH PASTE 69c, 49c
AMMIDENT WITH CHLOROPHYL, 49c
BRECK'S SHAMPOO, 60c
CONTI CASTILE SHAMPOO, 49c
LACO SHAMPOO 49c and 99c

S & W APRICOT NECTAR large 53c, small 16c
BETTY CROCKER COMBINATION
1 Party Cake Mix
1 Deviled Food Cake
Both For 53c
MY-T FINE 2 Pkgs. 9c
PIC-L-JOY PICKLES Crispy Sweet 37c and 53c
Monarch Country Style DILLS 46c

Tony Bayuzee Reminds You of Pinehurst Farms Fresh White Rock
FRYERS Each $1.89
FARM FRESH BROILERS AND FOWL

BEAT THE HEAT WITH THESE
CUCUMBERS EACH 10c
Green Peppers
Celery . . . Radishes
New Cabbage

FOR COOL COOL BEVERAGES MAKE THIS A MUST
COTT SYRUPS
Concord Punch
Orange
Raspberry
Strawberry
Black Cherry
25c

TOMATOES Box 29c
IMPORTED RED ONIONS
YELLOW CORN
GREEN BEANS
NEW CABBAGE
BECKER'S BEETS
BECKER'S SUMMER SQUASH
VINE RIPENED CANTALOUPES 29c and 39c Each
WATERMELONS Each $1.49
PEACHES . . APRICOTS
PLUMS . . SUNKIST LEMONS
LARGE FLORIDA ORANGES
NATIVE CULTIVATED BLUEBERRIES

FULL QT. BOTTLES OF
CLIQUOT or COTT SODAS AND GINGER ALE
3 Bots. 39c CONTENTS

CANADA DRY ALE
HIRES ROOT BEER
MOXIE—PEPSICOLA

A. G. GINGER ALE OR ROOT BEER
3 Lg. Bots. 39c CONTENTS

The August Issue of Better Living Now on Sale at Pinehurst.

For better . . . fresher Mayonnaise with more egg content buy
SHURFINE or SEIDNER'S MAYONNAISE Pint 39c
EXTRA VALUE
SHURFINE SALAD DRESSING Full Qt. 49c

Pinehurst Grocery Inc

FICTION AND FEATURES: Laugh in the Face of Danger . . . Make Yourself at Home . . . The New Look in Wash Day Fashions . . . Fashion Portrait: Jimmy Stewart Plays a New Role . . . Boners at the Beach

FOOD AND EQUIPMENT: As Easy as 1-2-3: Ice Cream Parfait Pie . . . Keep Cool with Freshly Homemade Sodas . . . Refrigerator Cooking . . . Refreshing Summer Dishes . . . Care and Feeding of Husbands . . . Tricks with Measuring Spoons . . . How to Take Out Fruit Stains . . . Cake and Cooky Cutters

HOME DECORATION: Good Taste for $2 or Less . . . Flower Arrangements from the Garden . . . Your Year-Round Slipcover

CHILD CARE: Cure for Cry Babies . . . Mary Says She Hates Baby Brother

NEEDLEWORK: Gifts to Make . . .

FASHION AND BEAUTY: Make Your Own Cosmetics . . . Don't Throw It Away: Make Their Clothes Grow . . . Plan Your Fall Suit Now . . . What a Wonderful Change . . . Look What Taps Can Do!

MAKE AND MEND: If Stairs Squeak Try This

REGULAR DEPARTMENTS: With Us This Month . . . Gleanings from the Garden Club Men . . . Get the Most from Your Garden . . . Where Do I Shop?

Better Living
AUGUST ISSUE
JUST OUT
At our store and newsstands
ONLY 5¢

About Town

Miss Betty Brennan of 55 Brookfield street is spending her vacation at the Princess Hotel, Hamilton, Bermuda, with friends from Hartford. Miss Brennan is a sister of Mrs. George D. Riley of Brookfield street.

Mr. and Mrs. H. B. DeWolf of Phelps road have been enjoying a scenic trip by auto and steamer. They were thrilled by the beauty of Mt. Ranier National Park, Wash. They sailed from Seattle to Vancouver, B. C., and returning through the Canadian Rockies they stopped at Lake Louise and Banff National Park. They were guests at Banff Springs Hotel with its 992 rooms which overlook the Bow River Valley. They plan stops at Montreal and other places in Canada.

Mr. and Mrs. Robert D. Furay and family of Dallas, Texas, who have been visiting Mr. Furay's parents on Step Hollow lane for the past 10 days, left yesterday for Allentown, Pa., to spend the remainder of their vacation with Mrs. Furay's parents. They stated that although the temperature in Dallas has exceeded 95 degrees since the first of June, the humidity is low. When it reaches 50 per cent, which is rare, it rates headlines in the newspapers. Mr. Furay has been with the Chance-Vought division of United Aircraft for the past 14 years. He is now head designer in the power plant installation group of the engineering department.

HALE'S *Headquarters* FOR
Ranges, Refrigerators Washers and All Other Appliances
The J.W. HALE CO. Manchester Conn.

Keepsake DIAMOND RINGS
$50.00 Mounting $50.00
Similar Styles $99 to $75
Wedding Ring $15.00
DEWEY-RICHMAN 707 MAIN STREET

Manchester's Piano Distributor for
SOHMER
GULBRANSEN
WURLITZER
HARDMAN
KEMP'S Incorporated Furniture and Music

½ PRICE DEODORANT SALE
Enjoy Life
NEW 98¢ SIZE NOW 49¢
For a limited time only
Weldon's SCENT SHOP
901 MAIN ST., TEL. 5221

SHOP and SAVE
At HALE'S Self Serve and Meat Department

HALE'S COFFEE Fresh Ground 77c Lb.
KRAFT VELVEETA 2 Lb. Box 95c
SUGAR 5 Lb. Bag 49c
MIRACLE WHIP Qt. 59c Pt. 33c
ARMOUR'S CLOVERBLOOM EVAPORATED MILK 3 Tall Cans 39c
SCOTT TISSUE 3 Rolls 35c
WELCH'S GRAPE JUICE 24 Oz. Bottle Natural Sweetness 39c
ABORN'S TEA BAGS (100 Count) Pkg. 99c
FREE 4 Ice Tea Spoons Attached
WESTON'S BANANA FLAVORED PATTIES Pkg. 19c
VANILLA WAFER Pkg. 19c

BEECHNUT STRAINED FRUITS 4 FOR 39c
BEECHNUT JUNIOR FOODS 2 FOR 31c
BEECHNUT CEREAL FOOD FOR BABIES 2 pkgs. 33c

Frozen Food Specials
SNOW CROP GRAPE JUICE 2 For 39c
SNOW CROP CUT BROCCOLI 10 Ozs. 25c
SNOW LEAF OR CHOPPED SPINACH 14 Ozs. 22c

Fresh Fruit and Vegetables
GREEN BEANS Lb. 19c
NATIVE CABBAGE Lb. 8c
CUCUMBERS 2 For 19c
BLUEBERRIES Bskt. 45c
PEACHES Lb. 19c
LEMONS 3 For 19c

MEAT DEPARTMENT
World's Finest Beltsville Turkeys 7 to 9 Lbs. 59c lb.
TUNA 6½ Oz. Tin 33c
CUDAHY'S TUNA 12 Oz. Can Ready To Serve 45c
JACK FROST CONFECTIONER SUGAR 2 Pkgs. 25c
SUGAR HEART TENDER SWEET PEAS 2 Cans 39c
BLU WHITE 1c SALE 4 Pkgs. 29c
DELRICH 2 Lbs. 55c
EXTRA NICE CUBE STEAKS lb. 99c
NONE BETTER FOR YOUR MONEY—QUALITY HAMBURG lb. 59c
SKINLESS FRANKS Lb. 65c
SPICED HAM Lb. 59c
SWEETHEART SOAP 1c SALE REG. SIZE 4 BARS 23c BATH SIZE 4 BARS 35c
CREAM COTTAGE CHEESE Lb. 29c
SANDWICH CHEESE Lb. 55c
HALE'S SUGAR CURED, HICKORY SMOKED BACON lb. 65c
The J.W. HALE CO. Manchester Conn.

Average Daily Net Press Run For the Week Ended July 12, 1952 10,342 Member of the Audit Bureau of Circulations

Manchester Evening Herald

Manchester—A City of Village Charm

The Weather Forecast of U. S. Weather Bureau — Fair and warm tonight and Saturday.

VOL. LXXI, NO. 246 (Classified Advertising on Page 10) MANCHESTER, CONN., FRIDAY, JULY 18, 1952 (TWELVE PAGES) PRICE FIVE CENTS

Confessed Girl-Slayer Is Charged

New York, July 18—(AP)—A fanatic who claims the key to mankind's greatest secret — eternal life — appears in court today, accused of one of mankind's greatest crimes —murder. Bayard P. Peakes, 29-year-old pseudo-scientist, is to be arraigned in felony court, charged with killing pretty Eileen Fahey—a slayer he admitted in a fantastic confession.

New York, July 18— (AP) — Bayard Peakes, confessed slayer of a girl he had never met, was sent to Bellevue Hospital for mental examination when he was arraigned today.

The pseudo scientist objected to the court appointing a lawyer to defend him, saying:

"I don't want this guy. I'm not nuts."

He said he killed the 18-year-old blonde stenographer for the American Physical Society because the scientific body had rejected his theories on how to live forever.

Didn't Know Girl

He didn't even know her. He had marked eight others for death but he saw her first.

"I was going to shoot anybody," police quoted him.

Why, police asked.

"It was my book," Peakes whined.

"They wouldn't look at my book. They wouldn't even look at it."

The book was his 12,000-word thesis, "How To Live Forever." He had printed 7,500 copies of it with $1,000 he saved. But no organization would publish it.

He brooded over its rejection by the society, and made up his mind. He headed for New York from his Boston rooming house.

Monday, eight pistol shots rang out in quiet Columbia University, which houses offices of the society, an organization interested in physics and electronics research and papers.

Miss Fahey lay dead, killed at her desk as she was transcribing notes from her boy friend in Korea.

Hoped Escape In Boston

Peakes was arrested in Boston early yesterday and, grinning happily

(Continued on Page Two)

Alarm Grows As Steel Strike Snags Industry

Washington, July 18— (AP) — Growing alarm expressed over the creeping effects of the steel shortage on other industries indicated today that increasing pressure was being exerted for a quick end to the seven-weeks-old steel strike.

Washington, July 18— (AP) — The White House was reported today to be seriously considering a plan to seize part of the steelmaking industry under the Selective Service act.

Meanwhile, rumors that a secret settlement had been reached between the CIO United Steelworkers and the mill operators remained officially undented and unconfirmed.

Steelworkers President Philip

(Continued on Page Eleven)

Truman Is Better; Fever Goes Down

Washington, July 18 —(AP) — President Truman's doctor gave him the last of a series of medical tests today while Democratic politicians waited impatiently for his dismissal from the hospital. After nearly a week's bout with a virus infection, the President's temperature had returned to normal, but Democratic presidential aspirants could not boast as much with the Chicago national convention opening Monday.

Truman expects to return to the White House tomorrow, but there is no indication that he plans to make known his choice of a successor in advance of the balloting. Such a move on his part could be the deciding factor in selection of the Democratic nominee.

Most of the people around Truman prefer to be in the dark. Even cabinet members are buttonholing reporters asking them: "What is the boss going to do?"

And Truman's own alternate to the Democratic convention, the man who will cast his vote, has been unable to see the President during a trip to Washington this week.

Tom J. Gavin of Kansas City apparently was en route home without getting an audience with the President, because of Truman's illness and his subsequent trip to the Army's Walter Reed Hospital for thoughtful tests.

Presidential Secretary Joseph Short told reporters that "as the best of my knowledge" Gavin did not talk with the President and that he knew Gavin did not see Truman personally.

Mrs. Truman carries her dark glasses in hand as she walks from her car on arrival at Army's Walter Reed Hospital in Washington to see the president. Mrs. Truman, who was not summoned to his bedside, decided to come by train from Independence, Mo., to keep her husband company. (AP Wirephoto).

(Continued on Page Two)

Red-Allied Truce Talks Still Termed Stalemate

By THE ASSOCIATED PRESS.

Korean truce negotiators resumed off-the-record talks today with no sign of a break in the deadlock over prisoner exchange. Sweltering United Nations and Communist delegates met 15 minutes in the parleys tent at Panmunjom. The meeting ended a four-day recess asked by the Reds. They agreed on another session for tomorrow.

Today's was the 11th meeting since a Communist-requested news blackout which began July 8. The Red request for secrecy and for recess strived speculation that the Communists were counting higher authority on possible concessions in the prisoner issue—a final obstacle to an armistice.

Nuckols Is Silent

Brig. Gen. William P. Nuckols, the Allied spokesman, would not say whether the Reds were ready to accept UN refusal to force unwilling prisoners to rejoin Communism.

He declined comment also on announcements from the U. S. Sixth Fleet that Russia's UN delegate, cancelled plans to sail for home, and that India has cancelled all contacts with Red China aimed at ending the war.

The Malik announcement touched off speculation that a break in the talks might be imminent.

Informed by newsmen of the Fleet and talks in Peiping, Nuckols declared:

"The UN delegation is engaged entirely in attempting to negotiate a military armistice with the Korean Communists at Panmunjom. The UN command delegation quite properly would not have knowledge of any conversations that might take place anywhere than in the conference tent."

Tanks Lead Attack

On the war front a tank-supported Communist battalion attacked through drenching rains today in a fruitless effort to push Allied soldiers off battle scarred

(Continued on Page Two)

Planes Join In Search For Girl, 10

Lakeville, July 18— (AP) — Searchers took to the air today in an effort to solve the mysterious disappearance of a 10-year-old Sundance, Wyo., girl from Camp Sloane here two days ago.

State Police Lieut. Osmun Avery said a Connecticut State Police plane, piloted by trooper Robert Harrison and with trooper Richard Chapman as observer was in the air over the search area at 10 a. m.

Air-Sea Plane

This plane, he said, was to be joined by a seaplane from planes from Westover Field, Mass., and planes from the Connecticut Wing of the Civil Air Patrol later in the day.

Meanwhile, he said, an augmented ground search goes on for little Linda Sue, granddaughter of former Gov. and Mrs. Nels H. Smith of Sundance, Wyo.

Avery said today that "one new clue" placed the missing girl about half a mile farther east along U. S. Route 44 where she was reported

(Continued on Page Five)

Bulletins from the AP Wires

PULLMANS GO UP

Washington, July 18—(AP)—The Pullman Company received permission today to raise its minimum charge for sleeping car accommodations by about 23 per cent. The ICC said the company could put the increase into effect July 28.

ARTFUL THIEVES

Paris, July 18—(AP)—Police disclosed today that thieves broke into the Chateau De Dampierre in the suburbs of Paris last night and stole two paintings, one by Rubens and the other believed to be the work of Raphael.

489 VIOLATIONS

London, July 18—(AP)—The Chinese Communists today charged today that its borders had been violated by U. S. Air Force planes 489 times in five days this week.

POSTPONES ACTION

Helsinki, July 18—(AP)—The International Olympic Committee today postponed until July 23 action on recognizing East Germany.

Treasury Balance

Washington, July 18—(AP)—The position of the Treasury July 16, 1952: Net budget receipts $162,671,408.21; budget expenditures $263,169,705.20; cash balance $6,587,687,538.69.

Texas Delegations Bitter As Seating Battle Starts

150 Area Delegates Plan Trip

Boston, July 18—(AP)—The six-state New England area is sending 150 delegates to next week's Democratic national convention in Chicago.

They have a total of 68 convention votes divided among them.

The 72 Massachusetts delegates have a half vote each—including the convention keynote speaker, Gov. Paul A. Dever.

The other five New England States are sending congressional district delegates armed with a full vote each, while their delegates at large rate only a half vote apiece.

McGrath Is Going

One of the Rhode Island delegates at large, with only a half vote, is J. Howard McGrath, former attorney general of the United States.

Four years ago it was McGrath who opened the Democratic convention at Philadelphia, as national chairman of his party. He has been governor of Rhode Island and one of the United States Senators, and also has been solicitor general of the United States.

Gov. Dennis J. Roberts of Rhode Island is chairman of his state's delegation.

With Massachusetts Governor Dever as keynote speaker of the convention, the Bay State delegation is headed by U. S. Secretary of Labor Maurice J. Tobin, former governor of Massachusetts.

Another former governor in the delegation is James M. Curley, Massachusetts national committeeman.

Favorite Son

The Massachusetts delegation voted at a pre-convention meeting several weeks ago to vote unanimously for Gov. Dever as a "favorite son" candidate for President, at least through the first ballot.

They voted that on the suggestion of the governor that the Bay State delegation should maintain a position of "strict impartiality" because of his assignment to deliver the keynote speech to the convention.

Gov. Dever is to go to Chicago Saturday—he has been away from his state home office for the last two days watching with two of his chief secretaries, J.

(Continued on Page Two)

Army Readies Court Martial For Gen. Grow

Washington, July 18—(AP)—The Army is expected to announce shortly the date for its court martial of Maj. Gen. Robert W. Grow on charges he mentioned military secrets in a dairy which was copied by a Soviet spy.

It was about six weeks ago that the Army notified the former military attache at the American embassy in Moscow that he must stand trial, and almost three months since he was informed of the specific charges against him.

Gives Him Time

An Army spokesman, in answer to a question today, said the delay was "to permit General Grow and his counsel to thoroughly prepare his case."

An Army announcement on June 8 said Grow would be tried at Fort George G. Meade, Md., before eight generals. Sessions will be closed to the public.

On April 28, it said that as a result of an investigation charges had been preferred against Grow on two counts, one charging classified military information in private records, and (2) failed properly to safeguard classified military information.

The charge sheet was based on the alleged disclosure in a Com-

(Continued on Page Eleven)

Qavam Begins Job As Iran Premier

Tehran, Iran, July 18—(AP)—Iran's new strong man premier, Ahmed Qavam, today began the task of forming a new government for his near-bankrupt nation—the job passed up by National leader Mohammad Mossadegh.

Qavam, who as premier head in 1946 and 1947 brought Iran safely through two dangerous disputes with Soviet Russia, was nominated to the top post last night by the Majlis, Parliament's lower house.

Shah Mohammed Reza Pahlevi promptly gave his approval and

(Continued on Page Four)

Plane Hits Coal Cars

A Navy Panther jet plane crashed into Virginian Railway coal cars at Norfolk, Va., overturning three gondolas and damaging others. The pilot was killed. Plane's landing gear and part of the wing are in foreground and is in the background a damaged gondola. (AP Wirephoto).

Woman Vice President Campaign Gets Started

Chicago, July 18—(AP)—For the first time in the history of a major political party, formal campaign headquarters—complete with American flag, portraits, badges, workers and a water cooler—were open today for a woman candidate for Vice President. She is India Edwards, vice chairman of the Democratic national committee and director of its women's division.

Ordinarily the idea would get the brush-off at this stage of feminine political development—except that India is quite a vocal figure in the party. Men, as well as women, besiege her office for appointments.

Lightning Strikes

Furthermore, even within the Republican party, a woman convention last week there was astonishment when "the lightning hit" Sen. Richard Nixon of California, with the thunderbolt exploding in a floor fight.

To least anything were some southern delegations over the action of Sen. Richard B. Russell of Georgia in denouncing the Taft-Hartley act.

Russell added to the controversy by saying in a television news conference last night that he see no reason why he couldn't support Democrat Truman for re-election—in the unlikely event Truman runs.

Second Choice

Barkley arrives on the scene today, along with Sen. Robert S. Kerr of Oklahoma, who claims he is the second choice support for the presidential nomination than any of his rivals.

Their arrivals will complete the roster of major candidates. Sen. Estes Kefauver of Tennessee, and

(Continued on Page Five)

Waterbury Brass Firm Fires Forty

Waterbury, July 18—(AP) — The Plumb and Atwood Manufacturing Company, its Waterbury brass fabricating plant closed by a strike of CIO-Auto workers since June 27, today told 40 office workers, "we have no further use for your services until this unnecessary strike is terminated."

The notice was given in a letter signed by President Thomas I. B. Cook who, in a longer communication, to more than 300 striking production workers, blamed the work stoppage on "the top officers of the United Automobile workers at Detroit" who he said "are not as interested in your problems as

(Continued on Page Two)

News Tidbits Culled from AP Wires

Police say they have cracked a ring which smuggled more than 1,000 automobiles from U. S. into Mexico in eight months, announcing arrest of four men in Mexico City. . . . Americans spend more money during the first three months of the year than in any first quarter since World War II, reports Securities and Exchange Commission.

Rev. Frederick Herbert Hill, 78, Episcopal priest founder of Kent School, dies at his home. . . Four day convention of Conn. Federation of Labor (AFL) to be held in Bridgeport, Sept. 2-5.

Submarine Trigger, unit of Submarine Squadron 10, leaves Groton on shakedown cruise to Rio De Janeiro, Brazil. . . Sen. Walter Robertson getting along fine at Georgetown Hospital in Washington following back operation three weeks ago.

Gasoline taxes for past 12-month period in state expected to pump some $1,250,000 more into coffers than a year ago. . . New York Stock Exchange abandons odd work pattern and will be open Monday through Friday from 10 a.m. until 3:30 p. m., closing all day Saturday.

Maj. Gen. George H. Olmsted, director of Office of Military Assistance in U. S. Defense Dept., says steel strike will interfere with armament deliveries to Western Europe if it goes on much longer. . . Officials of British-owned Anglo-Iranian Oil Co. challenge right of American courts to take anti-trust action against them.

52 Convention Votes at Stake

Chicago, July 18—(AP)—Bitterly contesting delegations from Texas began their fight to be seated at the Democratic national convention today by lurid charges of "holiers" and "slanderers." At stake are 52 convention votes. And at issue is whether Texas will cast its lot with the rebellious southern delegations of the convention or keep itself in position to support an "anti-Truman deal" candidate.

Defending his claim to head the Lone Star State's delegation as the choice of the "regular" party in Texas, Gov. Allan Shivers said the contesting faction "got beat by about 95 per cent of the voters."

Personal Abuse

Shivers said the party "loyalists" led by former New Deal Rep. Maury Maverick, therefore "have based its campaign on "personal abuse, slander and villification."

Maverick, who opened the case for the "loyalists" by branding the Shivers faction a bunch of "Republicans, Dixiecrats, bolters."

Television and other cameras were trained on the scene before a credentials subcommittee of the Democratic National committee as it got down belatedly to the business of deciding two red-hot delegate contests.

Spokesman for the anti-New Deal "regular" faction led by Shivers, were to have their say later.

The contest—and another involving Mississippi—is expected to votes—grew out of the refusal of the regular Democratic parties in states to pledge their loyalty to the Democratic nominee, whoever he might be. Their fear was that the convention might pick up a "Fair Deal" supporter who would go down the ticket as President Truman's civil rights program.

Meanwhile Vice President Alben W. Barkley arrived here from Washington today in his race for the Democratic presidential nomination with reports he will get some first place ballots on the first ballot.

Ready For Prior

While all candidates jockeyed for position in advance of the opening of the Democratic national nominating convention Monday, there was no sign that Governor Dwight Green, Illinois national committeeman, is ready to take a political flier on the 74-year-old Vice President.

There also was no sign of any stirring of a temporary lull in the sectional and presidential battle over civil rights that might explode into a floor fight.

To least anything were some southern delegations over the action of Sen. Richard B. Russell of Georgia in denouncing the Taft-Hartley act.

Russell added to the controversy by saying in a television news conference last night that he see no reason why he couldn't support President Truman for re-election—in the unlikely event Truman runs.

Second Choice

Barkley arrives on the scene today, along with Sen. Robert S. Kerr of Oklahoma, who claims he is the second choice support for the presidential nomination than any of his rivals.

Their arrivals will complete the roster of major candidates. Sen. Estes Kefauver of Tennessee, and

(Continued on Page Five)

Continued Heat Wave Is Forecast

Boston, July 18— (AP) — New Englanders mopped their brows again today as temperatures rose into the 90's after a one-day respite from a five-day heat wave. The U. S. Weather Bureau forecaster said the mercury would hit the mid-90's in most of the area and might equal the 97 record for the day set in 1900.

It was Rhode Island's second day of above-90 temperature. The test of New England hasted a pleasant, mild-90 temperature.

Scattered thunderstorms, forecast for today, brought relief to northern portions of New Hampshire and Maine, where it was expected to take several forms.

New England has had no heavy rain for three weeks.

The mercury in the 90's wave appeared to be settling in for a long stay. The U. S. Weather Bureau forecaster said the heat wave would continue "for some time" with temperatures averaging above Monday. But that was only a first guess, the forecaster said.

Smoking and building of outdoor fires were banned in many woods, effective at midnight tonight, because of the drought induced fire danger.

(Continued on Page Five)

Ike Waves Son Off for Korea In Sad Parting

Fraser, Colo., July 18—(AP)—Gen. Dwight D. Eisenhower headed into his first vacation since coming home from his European duties about three months and nine months ago.

The president and a Denver businessman friend, Aksel Nielsen, plan to get in plenty of fishing and, as the general puts it, "do nothing to a big way."

Nielsen's secluded ranch, complete with all modern conveniences, is their hideaway for the next week.

The general made the 72-mile drive yesterday shortly after he

(Continued on Page Five)

Surprise Prize

Springfield, Ill., July 18—(AP)—Sid Kamp, a radio official, was given a prize yesterday—12 tons of rocks.

If Kamp wants the prize he'll have to haul them away from the Athens Stone Company quarry. The rocks are "big as a bushel basket" in size.

"It's the first thing I ever won in my life," said Kamp, who added he's open to suggestions on what to do with the rocks.

Stalin in Meeting With Italian Red

Moscow, July 18—(AP)—The Soviet press announced today that Premier Joseph Stalin has met with Pietro Nenni, leader of Italy's Communist-Allied Socialists.

It was the second time this year that the Soviet prime minister reportedly has had an interview with a foreigner.

(From Rome, the Associated Press reported that Nenni's Moscow trip had scotched recent reports and speculation that the Socialist chief was tiring of his association with Italy's Communists

(Continued on Page Three)

Monopoly Is Charged

U. S. Will Probe Oil Cartel of 7 Firms

Washington, July 18—(AP)—The government today prepared a brass-knuckle investigation designed to break up an alleged international oil monopoly by seven giants of the vital industry.

Both criminal and civil proceedings against five American and two foreign oil companies are being worked up by the Justice department under anti-trust laws forbidding monopolistic practices, price fixing, and restraint of trade.

Attorney General James P. McGranery told a news conference yesterday that a federal grand jury, sitting here, will shortly start probing into activities of what he called "the international oil cartel."

At the same time, McGranery said his department will institute a civil anti-trust suit against the seven companies in the District of Columbia.

Seven Firms Cited

The criminal proceedings are designed to punish past offenses. The civil proceedings are aimed at to prevent any repetition of the same offenses in the future.

McGranery named these firms as involved in the probe: Standard Oil of New Jersey, Standard Oil of California, Texas Oil Company, Socony - Vacuum, Gulf Oil—all U. S. owned—and two foreign firms dominated by the British, Royal Dutch Shell and Anglo-Iranian Oil.

A spokesman for Standard Oil of California said at San Francisco last night "our record is clear" and that the international operations of its affiliated companies had been "carried on to the best interests of the United States."

There was no immediate comment from any of the other oil companies, either in this country or in London.

However, last week Eugene Holman, president of Standard of New Jersey, said his company was not guilty to illegal practices of any kind.

Denies Charges

"This company is not a party to any conspiracy of any kind, including those which would fix prices, allocate markets, control or restrict production anywhere in the world," Holman said.

The points Holman mentioned are among those covered by the 63-year-old Sherman-Clayton anti-trust law which bans monopolistic practices and outlaws agreements to fix prices or restrain trade between states or between the U. S. and foreign countries.

(Continued on Page Three)

The Eisenhower Story

Tremendous Pressure Reverses Ike's Ideas

Editor's note: In the fifth and concluding chapter of the Eisenhower story, AP Newsfeatures writer Saul Pett traces the process by which the reluctant hero of a popular military hero became a full-fledged political candidate.)

By SAUL PETT

By what mental process does a man decide he ought to be President of the United States?

Does he start simply by wanting the job because it is the biggest, the most important and carries the most prestige of any in the world?

Does he then unconsciously change the word "want" to "ought" by rationalizing personal ambition into a sense of duty?

Or does he begin thinking of the White House purely out of a sense of duty as a patriotic response to the demands of many that he serve?

In the case of Dwight D. Eisenhower, his admirers are certain it was duty alone which finally, after years of soul-searching, made him available for the Republican nomination.

Had Enough Glory

He had more than enough glory for one man after liberating Europe, his admirers say. He did not need to seek the presidential nomination, they add; it sought him.

Supporting his first proposition, AP Newsfeatures Washington bureau chief Frank Cormier said: "Ike was a candidate. Why? What changed his mind?

Eisenhower critics may say he was decidedly not coy, waiting for the right time. But Eisenhower's friends answer that he had to wrestle through two conventions. One was that no military man, except in very special conditions, should serve in the White House. The other was that a general who should refuse any call to service in his country would be a "phony" in the world?

Does he then unconsciously change the word "want" to "ought" by rationalizing personal ambition into a sense of duty?

Or does he begin thinking of the White House purely out of a sense of duty as a patriotic response to the demands of many that he serve?

In the case of Dwight D. Eisenhower, his admirers are certain it was duty alone which finally, after years of soul-searching, made him available for the Republican nomination.

Had Enough Glory

He had more than enough glory for one man after liberating Europe, his admirers say. He did not

(Continued on Page Seven)

Confessed Girl-Slayer Is Charged

(Continued from Page One)

job, told a long story to officers which included the following:

"I walked to the American Physical Society and walked in. There was a nice looking girl sitting at the desk.

"I asked her have they dropped the electronic theory? She said she didn't know anything about it.

"Before she said anything else I fired at her.

"Peakes said, "She just lay there the five minutes before she died.

"It was awful.

"Then, gun in hand, he left the office and unknowingly came face to face with one of the eight persons he had marked for death.

"I just killed a girl," Peakes said. "Call the police."

Then he fled.

Strike man he left astonished in the corridor was Professor Thomas Green—whose name he had clipped from a Columbia catalogue along with those of seven other professors.

"I didn't run into any of the professors, so I shot the girl," Peakes was quoted later.

Actually, police said, he planned to blow up the university with an electronic bomb but "time ran out" before he could build such an explosive.

Assistant District Attorney Carl Grebow said, Peakes also planned to attract attention to his theory by killing a newspaper editor and "some newspaper officials."

Peakes became a suspect and was traced through his angry correspondence with the society. Police trailed him to Boston and also learned he had been discharged from the Air Force as a "mental case suffering from dementia praecox."

Meanwhile, Miss Fahey's first and only boy friend—20-year-old Ronald Leo, a Marine private first class—was flying home for her funeral. The service has been set for tomorrow, but it appeared Leo could not reach here until Sunday.

He ordered a final bouquet for his young sweetheart, the chance victim of a twisted personality.

The wreath rested near her bier with a card:

"My sweetheart, with love from Ronnie."

Hospital Notes

Patients Today 111

ADMITTED YESTERDAY: Mrs. Norma Field, 91 Chestnut street; Mrs. Martha Sharp, 85 Summit street; C. Daniel Way, Gilead; Kathleen Muldoon, 87 Drive B; Mrs. Louraine Liebman, 606 Lydall street; William Brown, 12 Ford street; Charles Vincek, 142 Lydall street; Mrs. Audie Larson, Rockville.

ADMITTED TODAY: Robert Jellen, Stafford Springs; Dorothy Simmons, 152 Bissell street.

BIRTHS TODAY: Sons to Mr. and Mrs. Charles Stansfield, 91 Green Manor road and Mr. and Mrs. Joseph LaPointe, Warren avenue, Rockville.

DISCHARGED YESTERDAY: Mrs. Ruth Caingbell, 478 East Center street; Mrs. Stella Dymsky, Stafford; Mrs. Ruth Benson, 235 Green Manor road; Henry Audibert, 229 South street, Rockville; Mrs. Rose Aceto and son, 97 Spruce street; Mrs. Isabel Davis, 74 Haynes street; Roberta Hanson, Bolton Center; Ronald Kowalski, 25 Drive E.

DISCHARGED TODAY: Mrs. Viola Armstrong, 134 Spruce street; Mrs. Shirley Kelly, 79 Hartford road; Homer Lessard, Willimantic; Kathleen Muldoon, 87 Drive B; Mrs. Doris Hall and son, 4 Minta court; Mrs. Norma Converse, 118 Birch street; Mrs. Emma Taggart, 120 Wells street.

150 Area Delegates Plan Trip

(Continued from Page One)

John Fox and John H. Morris, on the Chicago speaking staff.

"Most of the New England delegates are unpledged and undecided.

"The only exceptions are the Connecticut and New Hampshire delegations. Connecticut's 22 delegates are under instruction to cast their votes for U. S. Sen. Brien McMahon, of Connecticut. In New Hampshire, Sen. Estes Kefauver picked up six of the state's eight convention votes in the hard-fought state primary election last March 11. Of other two New Hampshire votes are listed as favorable to Kefauver.

It was the New Hampshire primary which Gen. Dwight D. Eisenhower swept before he became a candidate officially.

President Truman's name was on the New Hampshire ballot, too, but Eisenhower beat him in the popularity poll.

That upset also left the more prominent Democrats of New Hampshire without convention seats. They were on the ballot as favoring Truman. Kefauver's victory gave the delegate seats to a group of "lesser echelon" Democrats from the Granite State.

Both New England delegations are planning to call pre-convention meetings soon after their arrival in Chicago.

Here's how they're going:

Connecticut's 22 delegates, along with alternates and honorary delegates, will leave Boston on a special train Saturday at 2 p. m. (d.s.t.) and arriving in Chicago at 6:30 a. m. (C.s.t.) Most of the delegates will be at the Palmer House, with some at other hotels.

Connecticut—The 22 Connecticut delegates, along with their alternates and other guests are leaving Saturday afternoon in special cars to be attached to a New York-Chicago train due in Chicago about noon Sunday.

Rhode Island —The Rhode Island delegation also is leaving Saturday to go to Chicago by way of New York. They expect to arrive there before noon Sunday.

Maine, New Hampshire and Vermont—Delegates and alternates with other guests from the three states made no joint plans to travel to Chicago. Some have already started west by automobile, and others are traveling by plane or train.

Truman's Better; Fever Goes Down

(Continued from Page One)

The President was stricken Sunday. While he has shown steady improvement since Monday, according to the White House, he was hospitalized for the first time since he entered the White House for a checkup on orders of Major General Wallace H. Graham, his physician.

Truman plans to fly to Chicago next week to address the closing session of the convention.

But the president has not been idle. Today he issued career diplomat Walter J. Donnelly as envoy to the Bonn government for Germany.

At the same time Llewellyn E. Thompson, Jr., was appointed to succeed Donnelly as American ambassador and high commissioner for Austria. Also a career diplomat, Thompson is now minister-counselor at Rome for the past two years.

Donnelly succeeds John J. McCloy, who is retiring for personal reasons after three years' service, climaxed by the new peace contract and other steps ending the occupying up West Germany with the west.

McCloy's resignation becomes effective July 22 and Donnelly is expected to assume his new duties at that time. McCloy is expected to return to the capital for consultation around July 25.

An announcement said that regretfully accepted McCloy's decision to quit, and "expressed my great personal appreciation for the outstanding contribution Mr. McCloy has made in bringing the Federal Republic of Germany into the family of free nations and in the development of friendly relations between the U. S. and the Federal Republic of Germany."

Donnelly is expected to become the first postwar American ambassador to Germany when the new peace contract comes into effect.

The President also signed into law today a bill continuing government support of prices for cotton, wheat, corn, rice, tobacco and peanuts at 90 per cent of parity through 1954.

The President said in a statement that the new law "is a valuable addition to the agricultural legislation which has been so important in maintaining a strong and stable farm economy and which has contributed so markedly to a much-needed increase in the American standard of rural living."

The law provides that parity for these six crops will be determined, through 1955, by whichever of two present formulas gives the higher price. The controversial "sliding scale" parity program was set aside for the 1953 and 1954 crop years.

Parity is a price determined by the government to be fair to farmers in terms of things they buy.

Secretary of Agriculture Brannan already has announced the six crops will be supported at 90 per cent of parity this year.

Waterbury Brass Firm Fires Forty

(Continued from Page One)

in demonstrating their power."

The company spokesman has been completely shutdown since the strike, to enforce wage demands and other contract benefits for 1951 contract expiration, work was shifted to the company's rolling mill at nearby Thomaston, where, the company says "space is limited, and we cannot find space for anything but essential functions."

Beale told a newsman that 46 office workers had been retained to work at the Thomaston plant office "until we decide what we are going to do."

Those who were laid off have received pay for the first week the plant was closed, and their two-weeks vacation pay, he said, stating that "the financial condition of the company does not permit paying for work not done."

"We realize the hardship this will lay on you," he told the workers in his letter. "We know we stand a good chance of losing your services permanently, but we have no other course. We will advise you when we desire your services again."

Beak Tells Story

To the more than 300 strikers returning July 21 as the only workers, Beak said in his communiqué:

"A meeting with your union leadership was held by representatives of the company on July 15, at state and federal mediation offices. Results were negative. No further meetings are scheduled.

"In you we hope the last of regular pay and your families face charity and hardship. Just remember that your international officers are not suffering in the same way. While you face payless weeks, their pay goes on.

"As I pointed out in a prior letter, the top leaders of the United Automobile workers in Detroit are not as interested in your problems as they are in demonstrating their power. The suffering of Waterbury citizens is far away.

"I know that, if foreign influences were kept out of the bargaining between our employes and the company, a mutually satisfactory settlement could have been reached before now.

"At yesterday's (Thursday's) meeting, for instance, we offered an eleven cents an hour! increase to all employes in the bargaining unit effective July 21.

"We were told: the employes turned it down. We will keep them out until we get everything. The facts are that they are not going to get everything."

"You may have gone to end of your resources and enough of you indicate you want to work, we will open the plant for you, with a 11 cents an hour effective when you start work."

Korea Truce Talk Is Still Deadlocked

(Continued from Page One)

"Old Baldy" hill on the Korean western front.

About 700 Communist troops hit the strategic hoge west of Chorwon after a deafening preparatory barrage from Red mortars and field guns.

Allied reinforcements scrambled up the slippery hill shortly after the battle began.

The Red guns opened up on "Old Baldy" last night and 50 minutes later Communist troops assaulted the height. Then high velocity fire from Communist tank guns raked the hill.

United Nations tanks answered and at least one of the Red armored vehicles was set afire.

The Red tanks pulled out of the fight shortly after midnight and the infantry assault was blunted by 1:05 a. m. Sporadic firing continued however, and the Communists did not give up the assault until 3:45 a. m.

The UN seized the strategic hill five weeks ago.

Manager Receives Bond Issue Notice

General Manager Richard Martin has received a copy of the notice advertising the sale of the town's $1,550,000 school-bond issue which its agent, the First National Bank of Boston, is sending to financial institutions throughout the country.

Bids for the purchase of the issue, known as School Project Bonds of 1952, will be received until 11 a. m. Wednesday. The Board of Directors will meet with General Manager Martin at 2 p. m. that day to open the bids.

Payments on the bonds, which will be amortized over a 20-year period, will be made in the amount of $80,000 yearly from July 1, 1953 through July 1 1968, and in the amount of $75,000 yearly from July 1, 1969 through July 1, 1972.

$1,000 Each

The bonds will be issued in denomination of $1,000 each, in coupon form, and interest will be payable semi-annually and annually on Jan. 1 and July 1. Both principal and interest are payable at the First National Bank of Boston.

The bonds will be sold as a package, and not in part, to the proposed purchaser requiring the lowest interest rate on the bonds. A 2 per cent ceiling has been put on the interest rate that will be accepted in the sale of the bonds. However, it is believed that the bond market at present is such that the town will not have to pay more than 1½ per cent.

Included in the notice is a statement of the town's financial condition which allows that Manchester has a total assessed property valuation as of Oct. 1, 1951, of $99,047,132. The taxable property valuation amounts to $97,892,561. The town's present bonded indebtedness, not including the school bond issue, is $3,210,000.

Local Stocks

Quotations Furnished By Coburn & Middlebrook, Inc. Marion (Stone) Saturdays 1 p. m. prices

Bank Stocks	Bid	Asked
First National Bank of Hartford National Bank and Trust	26½	29½
Hartford Conn. Trust.	32	35
Phoenix State Bank and Trust	57	60
Insurance Companies		
Aetna Fire	57	59
Hartford Fire	145	153
National Fire	67	69
Phoenix	64	66
Life and Indemnity Ins. Cos.		
Conn. General	97	102
Aetna Life	98	103
Hartford Stm. Boil.	154	159
Hartford Steam Boil.	40	43
Travelers	369	380
Public Utilities		
Conn. Light Power	14¼	15¼
Conn. Power	27	29
Hartford Elec. Lt.	46	48
Hartford Gas Co.	45	47
So. New England Tel.	34½	36½
Manufacturing Companies		
Am. Hardware	32	34
Arrow, Hart, Hegeman	44	47
Bigelow-Sanford Carpet	21½	23½
Bristol Brass	13	14½
Collins	160	170
Em-Hart	34	36
Fafnir Bearing	55	58
Hart Doder	34	36
Landers, Frary, Clark	23½	25½
Mass. Mutual Fire Ins. Co.	18½	20½
North and Judd	36	39
Peck, Stow & Wilcox	3	4
Stanley Works Com.	31	35
Stanley Works Pfd.	36	38
Torrington	21½	23½
Union Mfg.	19	21
U. S. Envelope	55	60
U. S. Envelope pfd.	61	66
Veeder-Root	43½	46½

The above quotations are not to be construed as actual markets.

About Town

Mr. and Mrs. LeRoy M. Aspinwall of Woodbridge street are spending two weeks at Coventry Lake.

Parents and friends of the children who have been attending the vacation church school of the Center and South United Methodist churches were present at the closing session today to observe the work. Kindergarten and primary boys and girls have been meeting for the last two weeks in Bunker Hill Church and juniors at South Church.

The Manchester Soroptimist Club will not be represented at the 19th Biennial Convention, which opens Sunday in the Statler Hotel in Washington, D. C., and continues through July 25. Five of the Hartford Soroptimists will attend the convention. A letter received from the New England Regional Director, Col. Leona Jeffers of Portland, Me., states that she is having tickets for Washington, accompanied by Miss Ruth Daniels. Both are executives in public and private welfare work. Incidentally Mrs. Jeffers stated in her letter that Tuesday was the hottest day on record in Portland. Local people vacationing in other parts of northern New England report intense heat.

Rev. Percy F. Smith, associate minister of the South Methodist Church, will lead the services of worship at the church on Sunday morning and deliver the sermon, one of a series on David. The subject is "The Darkest Chapter in the Story." A children's story will be told and the Sacrament of Baptism will be administered at the 10 o'clock service.

Officers and committemen of the British American Club will meet tonight at 8:30 at the club.

A Barnyard Shuffle, square dance presented by the Summer Session activities office, will be held at the University of Connecticut tonight. Tex O'Keefe and his Saddle Ridge Riders will provide music. Ray Donnell of Darien will be caller. The event will be held in Hawley Armory starting at 9 p. m. and will be open to the public.

Hart's Burns Prove Fatal

Local Man Dies in New Haven; Injured While Lighting Picnic Fire

Elmer Hart, 35, of 96 Chambers street, died in New Haven Hospital last night from burns received July 5 in Madison, Conn., while attempting to start a picnic fire. A suitable Fuhon Toilet George Heinhold of Madison said that Hart, while visiting his sister in that town, poured a liquid on a smouldering fire which blazed up and burned him about the face.

The Herald learned this noon that Hart has been employed by the Southern New England Telephone Co., as a cable splicer since 1947, working out of the Hartford office. Besides his sister in Madison, Hart has a brother, Harold T. Hart, whose address is Station 56, Rest Windsor Mill. He could not be reached today.

The deceased was married and his wife's name is Lois M. He is a native of New Zealand and is back there on a visit, expecting to give birth while there.

Two Hurt in Crash On North Main St.

The cases of two drivers charged with violations of rules of the road as a result of a crash at 8 p. m. yesterday at North Main and North streets which caused slight injuries to one driver and left badly damaged both cars were continued one week in Police Court this morning.

Reginald J. Hilinski, 39, of Deming street, Windsor, was treated at Manchester Memorial Hospital for a bruised knee, a rib injury and a broken nose, and was later discharged.

William R. E. Whaley, 60, of 65 Main street, Lebanon, Conn., also received head and shoulder injuries. He was not hospitalized.

Whaley's car, going east on North Main street, began making a left turn into North street. The other car, going south on North Main street, struck Whaley's auto in the middle of the right side. The driver told police she failed to see Whaley's car until it was too late to avoid the collision and had time to apply his brakes.

Patrolman John Turner is continuing his investigation of the accident.

Engagement

Halladay-Carmichael

Mr. and Mrs. Burton C. Halladay of Brattleboro, Vt., formerly of Manchester, announce the engagement of their daughter, Janice A. Halladay to George P. Carmichael, son of Mrs. Nelson Rawson of Jamaica, Vt., and Frank Carmichael of New Haven.

Miss Halladay graduated from Manchester High School with the class of 1948 and is now employed at Cheney's. Her fiance is employed at Pratt and Whitney Aircraft.

No date has been set for the wedding.

STATE
NOW PLAYING
A GRAND PICTURE AT NO ADVANCE IN PRICES
M-G-M's Spectacular in TECHNICOLOR
SCARAMOUCHE
STEWART GRANGER ELEANOR PARKER JOSCELYN LEIGH FERRIER
PLUS NEWS and SHORTS
FEATURE AT 8:45, 9:55
Sat. Continuous From 1 P. M.

SUN., MON., TUES.
Spencer Tracy
Katharine Hepburn in
"PAT and MIKE"
Plus: "Talk About A Stranger"
SPECIAL TUES. MAT.
Kiddie Show—3 Westerners

FUN FUN
LAFOND BROTHERS
STEAK HOUSE
MONSON, MASS
COME UP and See the "Sons Of Fun" in action. Shows: Thurs., Fri., Sat., Sun. Dancing in the Rear of the Place.
Tel. Monson 8237
FUN FUN

BURNSIDE
JUST OVER THE MANCHESTER LINE
AIR-CONDITIONED
2 TECHNICOLOR HITS!
Barbara Stanwyck "Blue Dahlia" 8:15
Barbara Hutton "Scarlet Angel" 6:30-9:45
SAT.: A Great Kids' Show! "Rhythm of Pecos Jamboree" in Technicolor. Comedy—Cartoon.
Sunday—Double Feature "Pars and Spars" with Bid Caesar

AIR-CONDITIONED
EAST WOOD
ALL COLOR SHOW!
TYRONE POWER MARLENE DIETRICH
in "SCARLET ANGEL" JEFFREY HUNTER "Rancho Notorious"
2:30-4:35-6:40-8:50 4:40-6:45-8:50
SUNDAY: LYDIA BAILEY

HARTFORD DRIVE-IN
TONITE
In Technicolor
"RED SKIES OF MONTANA"
Richard Widmark
"THE RACKET"
Robert Mitchum
Claudette Scott
Robert Ryan
STARTS SUNDAY
"Painting the Clouds With Sunshine" and "Scandal Sheet"

Tel. Windsor Locks 2-3079
WINDSOR
DRIVE-IN THEATRE
IN TECHNICOLOR!
Paul Henreid John Sutton
"THIEF OF DAMASCUS"
—and—
IN COLOR!
Richard Widmark Donna Reed James Arness
"SOUND OFF"
3 — Pictures — 3
FREE Sunday! "Cimarron Kid" and "Sea Hornet"
The Finest All Family Entertainment on the screen—the finest taste treats at our concession!
Cont. Every Night From Dusk

CIRCLE
3 — DAYS — 3
Tonight thru Sunday
IT WAS SHOCKING!
—the first time a woman doctor dared to crash a man's world!...
—the first time she dared to ride a racing ambulance!...
M-G-M's
month has dawn of a women doctor and the man in her life!
JUNE ALLYSON
ARTHUR KENNEDY · GARY MERRILL
with
MILDRED DUNNOCK · JESSE WHITE · MARILYN ERSKINE
THE GIRL IN WHITE
• ON THE SAME SHOW •
It's M-G-M's happy song "Love is better than ever"
"LOVE IS BETTER THAN EVER"
LARRY PARKS
ELIZABETH TAYLOR
TONIGHT 1 SHOW At 7:15
FEATURE AT 8:05
CO-HIT AT 7:40
SATURDAY-SUNDAY CONTINUOUS FROM 1 P. M.

1/2 PRICE DEODORANT SALE
Bal Hepatica
NEW 98¢ SIZE NOW 49¢
For a limited time only
Weldon's SCENT SHOP
901 MAIN ST., TEL. 3311

See our PROOF-OF-VALUE demonstration!
Giant, full-width oven bakes 6 pies all at once!
Model RO-35 shown $219.75 New Low Price!
now FRIGIDAIRE "Thrifty-30" Electric Range
Here's an amazing new range small enough for any kitchen, yet really big in everything that counts. Huge full-width oven cooks a 35-lb. turkey with room to spare.
AE1216-1R
• Sliding, tip-proof shelves
• Lifetime Porcelain Finish, inside and out
• One-piece, all-steel construction
• Cook-Master Clock Control
• Handy appliance outlet
• Radiantube Cooking Units
Have you seen the Frigidaire Range with "Wonder Oven"?
JOHNSON BROS.
Electrical Contractors
1063 Main St., Manchester

Foresight means sure sight
Signs of vision faults should be attended by a prompt visit to your eye physician. Then for lenses ground exactly to prescription specifications, come to Manchester Optical where our years of experience are yours to profit by.
MANCHESTER OPTICAL CO.
LEONARD M. GRACE, Licensed Optician
747 MAIN ST. — TELEPHONE 2-0021
NEXT TO STATE THEATER

The WINTERWAY
OIL FIRED
WINTER AIR CONDITIONER
by AMERICAN-Standard
Automatic heating
GET IT NOW...ENJOY IT FOR LIFE!
The Winterway does a big oil heating job in small to medium homes. Year after year it automatically provides gentle circulation of warm, clean, humidified air. Ask us about this handsome basement unit.
WHY WAIT—you can modernize your home now on our EASY TIME PAYMENT PLAN
COME IN OR PHONE FOR ESTIMATES
MORIARTY BROTHERS
301-315 CENTER STREET — TELEPHONE 5135

Dine here, avoid your kitchen chores
Then have a good time out-of-doors.
DANCING TONIGHT AND SATURDAY
"This isn't what I meant by 'dining out!'"
Carrie's RESTAURANT MANCHESTER, CONN.

YOUR NEW HOST FRANK RAFFA

ALBA ROOM and the GLASTONBURY RESTAURANT
SPECIALIZING IN SEA FOOD AND ITALIAN COOKING
DINING . . . DANCING
LIGAL BEVERAGES
EXTRA SPECIAL TREAT FRI. and SAT.
MISS DOLORES ALEMANY
Entertainer
FRIDAY, DUBALDO BROTHERS BAND
Sat. and Sun. Tex Pavi and His Western Echoes
CATERING TO BANQUETS AND PARTIES
TELEPHONE GLASTONBURY 3011
FRANK RAFFA, Manager

Rockville

Marine Struck, Injured On Wilbur Cross Highway

Rockville, July 18—(Special)—Marine Lt. Leon C. Randall, 27, of Henderson Hall, Arlington, Va., was taken to the Rockville City Hospital by ambulance this afternoon and later removed to the Newington Veterans Hospital, with reported broken right leg, head injuries and possible broken left leg and spine injury.

State Police reported that Randall was struck by a car driven by Mrs. Ann Hoskins of Lakeville while he was standing next to his own auto on the Wilbur Cross Highway in Tolland. State Policeman Walter Smiegel of the Stafford Springs barracks stated Randall was driving east on the highway when his car became disabled and he parked off the traveled portion of the road. The Hoskins auto swung out of line and struck Randall when traffic ahead suddenly slowed down, according to the police. No one in the Hoskins car was hurt.

Later the wreckage owned by Ray Smith of Tolland was struck as it was starting to move the cars damaged in the previous accident. Randall Grundy, 54, of RFD, Stafford Springs, reported he was going west, suddenly applied his brakes and the car skidded about 100 feet, turned in the opposite direction, striking the wrecker, the police statement. Grundy was arrested on a charge of reckless driving. State Policeman Merrill Johnson investigated Officer Smiegel in the investigation.

Motor Court to Open

The Mount Vernon Motor Court, located at the Rotary Traffic Circle at Jo Talcottville, will open on Saturday for public inspection from 1 to 4 p. m. Joseph Bury of the Wilbur Cross Highway, the proprietor, has invited the residents of Rockville and vicinity to inspect the court. Located at the overpass on the Wilbur Cross Highway, it is accessible to motorists. A paved drive leads from the main road to the Motor Court.

The central portion which houses the lobby is of wooden construction with high pillars, with individual units designed of new type cinder blocks on each side. There are 32 individual units. Mr. Bury plans landscaping to add to the attractiveness of the project which was started last year.

Joins Marines

Milton J. Schlipback, 18, son of Mr. and Mrs. John Schlipback of 3 Pleasant street, has joined the Marine Corps for three years. He is a graduate of the Rockville High School, class of 1952, and prior to his enlistment was employed as an usher at the Rockville Theater. He will receive basic training at the Parris Island, S. C. Marine Camp.

Lecture Saturday

Jehovah's Witnesses will sponsor a bible lecture Saturday afternoon, at 2 p. m. in Central Park. A sound system will be used in order that the message may be heard by many.

Outing Cancelled

The Kosciusko Ladies Auxiliary Club outing which was planned for Sunday, July 20, has been cancelled.

Induction Monday

Seven young men will be inducted into the service on Monday July 21. They are Charles T. Brennan, Rockville; James Edward Campbell, Vernon; Dino Peter Feltrin, Stafford Springs; Kenneth Neil Dobson, Stafford; John Everett Service, Willington; Donald Edward Worthington, Somers; and Leonard Bernard Auffrey of Somersville.

Draft Board No. 21 will be closed the last week in July and

Delbene Wins Bronze Star

Parents of Much-Decorated Rockville Native Are Notified of Honor

Rockville, July 18—(Special)—The much-decorated Major Frank J. DeBene, son of Mr. and Mrs. Louis DeBene of 135 Grove street, has been awarded the Bronze Star and Commendation Ribbon with pendant for meritorious service in Korea, according to word received by his parents.

Major DeBene was awarded the Bronze Star Medal April 25 in Korea, and the Commendation Ribbon with pendant May 15 at South Field.

He was sent to Korea in November, 1951, and was recently assigned to the Far East Command in Tokyo. His wife and two children will leave next week to join him there.

Although Major DeBene is a native of Rockville, he has been making his home in Westerly, R. I.

Major DeBene, who entered the army shortly after his graduation from Rockville High School in 1936, served in Europe during World War II. He has received the Silver Star, the Bronze Star with oak leaf cluster, the Commendation Ribbon, the Purple Heart, Croix de Guerre with Silver Gilt Star and the French Fourragere.

U. S. Will Probe Oil Cartel of 7 Firms

(Continued from Page One)

Leonard J. Emmerglick, Justice Department attorney who conducted the government's successful anti-trust suit against Paramount Company of America six years ago, was commissioned to go before the grand jury and prosecute the civil action in international oil. Sen. Hennings (D. Mo.), currently demanding a Congressional investigation of the seven oil firms, said in a public statement two days before the grand jury convened, U. S. foreign policy in the Middle East, Iran and Venezuela and works together in the pricing field and elsewhere "with the regularity and precision of a fine Swiss watch."

The activities of the group in the international oil field were analyzed in a recent secret report prepared by the Federal Trade Commission staff.

This report has been circulated among government agencies, including the Justice Department, but has been withheld from public and congressional view. President Truman's aide, Charles S. Murphy, said it would not be in the national interest to give it out.

Hennings and Sen. Long (D. La.), members of the Senate subcommittee on monopoly, have been demanding its publication.

Hennings has described the alleged cartel as "an independent world government" backed up by powerful governmental interests behind it.

Long has said he wants to know "the extent to which the operation and price structure of the allegedly international oil monopoly is responsible for the exploitation of the American government and the people on whom, behalf it functions."

The attorney general, in response to a question, said that the theme will be "Where, by What, Where."

The postponed picnic of the Vernon Grange will be held on Sunday, July 27, the time and place announced following tonight's meeting.

Advertisement—

Chicken Barbecue, the second annual Chicken Barbecue at the Vernon Center Church on Saturday night.

Move to Arouse Interest in CD

(Continued from Page One)

Rockville, July 18—(Special)—Civil Defense Director Edward Moriarty announced this morning that he is anxious to arouse more interest in providing around the clock watchers will be held next Tuesday, July 22 at 7:30 p. m. The meeting will be in the Vernon Center Grange hall, Hockanum street.

William E. Lake, area director from the state office of Civil Defense, said that he began training per. Moriarty today urged all persons interested in volunteering service, air observers, control center or messenger service, attend this session. He said that those who are observers are still needed at the observation post on Fox Hill for all hours.

BRISTOL PLANT SOLD

Bristol, July 18—(AP)—The assets of the Horton-Bristol Mfg. Co. have been purchased by the Union Hardware Co. of Torrington. The Bristol firm, a division of the Wright Machine Co., Inc., of Worcester, Mass., manufactures golf clubs and fishing tackle. E. Morris Jack, president of Union Hardware Co., said his firm will continue the same line of work.

Stalin in Meeting With Italian Red

(Continued from Page One)

and might seek a reconciliation with Premier Alcide De Gasperi's Democratic bloc.)

Nenni came to the Soviet Capital from Berlin, where he attended a meeting of the Communist-backed World Peace Council earlier this month.

His interview with Stalin, which took place yesterday, was revealed in a brief official announcement on the front pages of all Moscow newspapers.

"On July 17, Comrade J. V. Stalin had a talk with deputy chairman of the World Council of Peace; Pietro Nenni," the announcement said.

So far as the foreign colony here knows, Nenni is the only Italian received by Stalin in recent years.

The Soviet premiers' other known foreign contact this year was an interview in April with the Indian ambassador to Moscow, Sir Sarvapalli Radhakrishnan, prior to the latter's quitting his post.

Speculation arose recently in Italy that Nenni might be ready to draw his support of the Communists away from the Reds when, on June 2, he told a political meeting in Milan that his forces would "be with those who intend to consolidate the Democratic Republic institutions." Nenni added that his group's alliance with the Italian Communists does not destroy socialist autonomy but only limits its range.

In Rome today, the Communist newspaper L'Unita indicated that the Stalin-Nenni interview might be used to highlight intensified Red peace propaganda.

EXTENDED FORECAST

Boston, July 18—(AP)— The temperature in New England during the next five days, Saturday through next Wednesday, will average five to eight degrees above the seasonal normal. Very warm weather over the weekend, turning cooler about Tuesday.

Precipitation during the period will on the average total over an inch, most of it occurring as showers and thunderstorms during the early part of next week.

Pilot in Coventry Crash Reported on Danger List

South Coventry, July 18—A Glastonbury man who crashed his single-seater Cosmos plane in a hay field here yesterday afternoon about 3:15, was on the danger list and his condition reported as critical by authorities at Windham Community Memorial Hospital today. Gilbert E. Williams, 36 of Great Swamp road, Glastonbury, the hospital authorities said, seemed to be resting more comfortably today, but he suffered internal injuries and cuts about the face and right knee.

Williams said the motor of his plane cut out on him and he tried to land in the field of a fellow Pratt and Whitney employe, Michael Dwoonszyk of Tucker road. After bouncing over the bumpy surface of the field for 250 yards, the plane struck a stone wall and rolled over, coming to rest across the street. He had taken off from Brainard Field just a short time previously.

Saw Plane Crash

Dwoonszyk was working near his home when he saw and heard the plane crash at the far end of the field. He got to his car and went to the scene, reaching Williams from the plane.

Five companies from Coventry and Glastonbury were called and an ambulance was dispatched from the hospital. Gasoline was spilled around the area.

State Policeman Donald Wallace said that Williams had been rushed blood from the Hartford Hospital in Willimantic when it proved and cuts about the face and right knee.

Williams said the motor of his plane cut out on him and he tried to land in the field of a fellow Pratt and Whitney employe, Michael Dwoonszyk of Tucker road. After bouncing over the bumpy surface of the field for 250 yards, the plane struck a stone wall and rolled over, coming to rest across the street. He had taken off from Brainard Field just a short time previously.

Saw Plane Crash

Dwoonszyk was working near

KOTAL COLORS
CARMOTE KOTAL
24 DARINGLY DIFFERENT PAINT COLORS!
including dramatic new deep tones from Hollywood!
You've never seen anything like them before! Kotail colors for walls and woodwork are stunning! Rich, deep decorator shades and soft, subtly-toned pastels. Twenty-four in all in either flat or semi-gloss finish.
BEST OF ALL ON ANY WALL OR YOUR MONEY BACK!
MANCHESTER PLUMBING & SUPPLY CO.
F. T. BLISH, Jr., Pres. and Treas.
"If It's Hardware We Have It"
877 MAIN STREET TEL. 4425

Gladioli Bouquets
Freshly Cut | To Brighten The Home | To Cheer The Ill
Finest Colors — For Remembrance For Anniversaries For All Occasions
PHILODENDRON, POTHOS, JEPEROMIA IVY
Woodland Gardens
168 WOODLAND ST. TEL. 8474
OPEN DAILY UNTIL 9 P. M.

SPEEDY LONG-LASTING relief for PAINS IN BACK LEGS and ARMS
Get prompt relief—direct where your pain is—rub on Musterole. Its powerful pain-relieving medication spreads fresh blood to the painful area, bringing amazing relief. If pain is intense, buy Extra Strong Musterole!
MUSTEROLE

We Have All 3 Of These New Wonder Soil Conditioners
● KRILIUM
● SOLIFE
● FLUFFIUM
If you are having trouble with run-out soil or hard, baked clay soil try one of these soil conditioners.
For Your Lawn and Garden
SPRINKLERS and GARDEN HOSE
FOR YOUR DEEP FREEZE ACTIVITIES WE HAVE THE SUPPLIES YOU NEED INCLUDING
FREEZER BOXES and BAGS IN PINT AND QUART SIZES
BALL FREEZER JARS
PLASTIC CONTAINERS and WRAPPING PAPER
COMPLETE LINE OF SCOTT PRODUCTS FOR YOUR LAWN CARE
Get "Scutl" Now to Control Crab Grass
Free Delivery
Larsen's HARDWARE
DEPOT SQUARE

OPEN A KEITH BUDGET ACCOUNT FOR ALL HOME NEEDS!
IT'S HERE NOW! "FOURESTER" LOVE SEAT BED
Exciting, practical furniture to fit every budget!
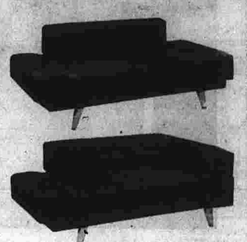
$89.50
Four Pieces Of Furniture In One! It's a stunning Modern Sofa . . . a sleek Chaise Lounge . . . a restful Couch or Bed. Upholstered in lovely fabrics with rubberized hair padding over luxurious coil spring construction . . . ideal for any home . . . any room. You'll like its comfort, its smart appearance!
LIBERAL TERMS
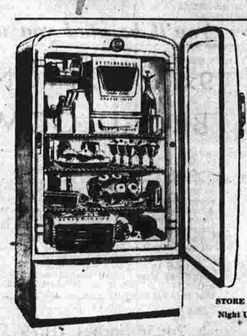
SAVE $50! NEW WESTINGHOUSE REFRIGERATOR
REGULARLY $249.95! Big, roomy 8 cubic foot model with a world of features and economies that makes it your "Best Buy". Offers ample shelf capacity, large Freezer Locker, one piece porcelain interior . . . and its powered with the economical Westinghouse sealed in unit! Rare buy at
$199.95
LIBERAL BUDGET TERMS
STORE HOURS: Closed Wednesdays At Noon, Open Every Thursday Night Until 9 P. M. . . Regular Hours From 9 A. M. Until 5:30 P. M.
Keith's OF MANCHESTER FOR FINE Furniture
1115 MAIN ST OPPOSITE HIGH SCHOOL

Manchester Evening Herald

PUBLISHED BY THE HERALD PRINTING CO., INC.
13 Bissell Street
MANCHESTER, CONN.
THOMAS F. FERGUSON
PETER R. TINKHAM
Publishers
Founded October 1, 1881

Published Every Evening Except Sunday and Holidays. Entered at the Post Office at Manchester, Conn., as Second Class Mail Matter.

SUBSCRIPTION RATES
Per Week by Carrier $0.30
Per Month by Mail 1.50
Per Year by Mail 16.00
Per Year by Carrier 16.00
Subs. Delivered Free in Town

MEMBER OF
THE ASSOCIATED PRESS
The Associated Press is exclusively entitled to the use for republication of all news dispatches credited to it, or otherwise credited in this paper, and also the local news herein. All rights of republication of special dispatches herein are also reserved.

NATIONAL REPRESENTATIVE
The Julius Mathes Company, Inc.
New York, Chicago, Detroit and Boston.

MEMBER AUDIT BUREAU OF CIRCULATIONS
The Herald Printing Company, Inc., assumes no financial responsibility for typographical errors appearing in advertisements and also reserves the right to edit and reject any copy.

Home delivery service is given daily between 6 and 7 p. m. Monday, Tuesday, Wednesday and Thursday and between 6 and 7 p. m. Friday and Saturday. If you do not receive your paper by 7:30 p. m. call Manchester 5191 between 7:30 p. m. and 8 p. m. and a special edition will be sent you. Back issues are available at the Herald Office for 25 cents each.

Friday, July 18

Truce Hopes Rising

Something is stirring again in the Korean truce talks, and perhaps the significant thing is that the stir extends around the world and is not limited to the negotiating scene in Korea.

From Peiping has come the first announcement of tentative acceptance, by Communist China, of the Geneva Convention, which has already informally the guiding code for both sides in Korea. The significance of this may be that it was one of the Geneva rules, hitherto not highlighted, provides that the exchange of prisoners may be entrusted to a neutral third party.

From India comes news that Indian diplomats have been dealing directly with Communist Chinese diplomats in the effort to propose a truce solution. The significance of this may be that India is offering to be the third neutral party who would take charge of the prisoners involved in the Korean negotiations, and that India may be acceptable, in this role, to China. This, if it worked out, would make possible a conclusion of the truce in Korea without direct settlement of the prisoner issue between the United Nations and Communist negotiators.

For several days there has been a high air of expectancy at United Nations headquarters in New York. This atmosphere has now been intensified by Russian delegate Malik's cancellation of his scheduled passage home next Tuesday. It is thought that only the prospect of important developments with regard to Korea could produce such a change in his plans.

We can do no more than hope that all this place smoke hides some reality.

Except for the single issue of prisoner exchange, the terms of negotiations have long ago been mooseafuil. This single issue has been made hard to clear by the particular methods we have taken in advancing good principle, and it may be that the designation of a third party to have final responsibility for handling the problem will provide the opening from a situation in which any other form of compromise would be difficult.

The large things at stake should never be forgotten. This is the first time in history that a collective security police action has been taken in enforcement of a world law against aggression. This police action has, so far, contained military success and performed its mission. It takes a formal peace agreement to weigh it up and establish it as a clear precedent, brought to a successful end. If we get this, the law-abiding nations of the world know exactly what to do if aggression should ever be tried again, and potential aggressors should know exactly what would happen, too. We are close to a world knowledge that there is a law against aggression, and that it can and will be enforced. It takes much more ingenuity and loyalty to an ideal and patience to enforce a law than it does to wage a war, but the hope involved is worth every last human effort.

These "Good Times"

All of us are quite aware that, economically speaking, we are supposed to be living in "good times." That fact is supposed to influence our voting next November. We're supposed to like our full employment, our high wages, and we're even supposed to like the high prices which are part of this kind of prosperity. And most of us—unless we really think about it—probably do like it.

If we ever think about it, we try to locate the real basis for this "prosperity." What is the happy key to it all? Is it our natural economic genius? Is it something we have earned for ourselves, by our ingenuity and our hard work? Has an all-wise government created it for us, and treated it soundly?

None of these questions invites the truth.

The truth was expressed, very clearly, the other day in the Herald Tribune's daily story on the stock market.

This story read as follows:

"Stocks turned dull and moved aimlessly after a slightly higher opening yesterday. Disappointment over failure of a management-union agreement to end the steel strike, and indications from Korea that the Reds may make new truce concessions, caused traders to move with extreme caution."

America, of course, is not Wall Street, and few of us ever actually think of events as coldly and naktly as do professional traders on Wall Street.

But that was the basis of our prosperity, nonetheless — steel mills at full capacity to feed a war. Cool the war which demands the product of our steel mills and none of us really knows what we would have left.

That is the basis of the particular kind of prosperity we have today—blood-letting in Korea, and the prospect of even more bloodletting elsewhere.

Let's not kid ourselves—without this blood ingredient the Wall Street professionals would not know how to calculate optimistically. Without this blood ingredient the wizards of Washington wouldn't know how to keep even for a month, the inflated level of prosperity we have today. With a war, we never fail to be prosperous. Achieving prosperity without a war demands eternal talents, which can make the American economy run safely without artificial shots in the arm. Right now we are on top of a bubble, which is kept inflated by the fact that blood is being spilled and by the prospect that more may be spilled. Let's not forget that the loss of this kind of prosperity, by peace, would be a joyful sacrifice, if we can ever achieve it.

Natural Actions

Some of the leaders of the Taft camp at the Chicago convention are indulging themselves in post mortem alibis, the alibis usually consisting of some "mistakes" made by this leader or that leader. It is charged that Congressman Brown of Ohio made a tactical mistake, Temporary Chairman Hallinan is accused of not having made the right ruling at the right point. Senator Dirksen is accused of having over-played his oratorical hand. And so forth.

Really, all these gentlemen might as well set their memories at rest. The mistakes that were made in the Taft campaign may seem to have been the acts of individuals, made by individual decisions, but actually they were inevitable. They were inherent in the Taft movement. They were the natural product of what these men stood for, and the natural product of their level of political mentality. The surprise would have come if they had not made the mistakes they did make.

They made the mistakes they made because they respected neither the conscience nor the intelligence of the American people. When they began to be proved wrong about this, their only sense of strategy was to pursue their own methods, founded on that lack of respect, even more violently and vigorously. Their inherent method of political argument was the reckless attack. When signs appeared that this method was failing, they merely carried it on toward new extremes.

Their political creed was that they had the votes, that "possession was nine points of the law," that issues which were stirring the country were not moral, but merely parliamentary, and this was the creed emphasized, at crucial and decisive moments, by their own leader in his own comments on developments. Naturally, the only way they could defend this creed when it came under attack was to be even bolder in following it.

They did have one other resort. That was to include a heavy proportion of hymns in their faction's convention music, and to have their fork-tongued chief orator quote more extensively from the Bible than any other convention speaker. The sanctimonious front—and its inevitable failure to convince and seem sincere—was part of their inherent equipment, too.

There is no need for them to indulge in recriminations against each other, or to fall out publicly over the failure of their scheme of operations. If it is any consolation to them, they were all bound to act this way, and bound to lose.

All Settled

At least we don't have to worry any more about which direction General Eisenhower is going to favor, now he's nominated.

According to one famous national commentator, he's going to turn to the right.

According to another famous national commentator, he's going to turn to the left.

And that, we guess, is that.

Ellington

A bond for deed has been filed at the Ellington Town Clerk's office for the sale of the 100 acre farm of William N. Pinney of Pinney street to Louis and Antoinette Gaask, also of Pinney street.

Ancestors of Mr. Pinney purchased the farm from the Indians in 1717 and it has been the home of five generations of Pinneys. Mr. Pinney was a farmer and in his younger days also was in the milk business which he conducted with his farm. A Democrat, Mr. Pinney was very active in politics and was also a member of the Board of Selectmen.

He was one of the founders of the Hartford County Insurance Company, and one of the originators of the Federal Land Banks serving this area and was one of the first to assist in the formation of the Connecticut Valley Tobacco Association. Mr. Pinney will retain life use of the house, which is of brick and has a chimney on each corner and a fire place in each room.

The storms and hurricanes have not disturbed the old structure, which is in fine condition both inside and out. Mr. Pinney served his home town in the General Assembly in former years. A large hall runs through the middle of the house and this hall was the scene of many square dances when Mr. and Mrs. Pinney were young.

Mrs. Pinney died some few years ago, but Mr. Pinney is in good health.

The Ellington Friendship Class held its annual picnic at the home of Mr. and Mrs. Louis C. Schlude on Maple street, Wednesday night. A potluck was served to about 40 people at 6:30 p.m. The evening was spent playing games and reminiscing.

Mrs. Herman Borowski of Pinney street, Ellington, will attend the 11th reunion of the 304 Ammunition Ammunition which will be held in New Haven at the Taft Hotel today and tomorrow. A banquet will be served tomorrow night at the hotel. Mr. Borowski was a member of the association.

Mr. and Mrs. Rodney Pinney of Maple street are the parents of a son born at the Rockville City Hospital.

Growing Numbers

More than 40,000,000 motor vehicles are registered in the United States each year, as compared with only four registered vehicles in 1895.

Qavam Begins Job As Iran Premier

(Continued from Page One)

ordered Qavam to form a new government.

The selection of the 77-year-old pro-western rightist as the new government chief may ease the way to a settlement of the bitter quarrel with Britain over nationalization of the billion-dollar Anglo-Iranian Oil Company properties here.

Qavam has been described as amenable to a settlement, but observers expected no immediate marked change in the nation's oil policy. Nationalization is popular with all classes of Iranians and any sudden retreat from Mossadegh's flat opposition to British proposals would probably set off violent outbreaks by the country's extreme nationalists.

The new premier was picked after Mossadegh suddenly resigned the job in a huff because the Shah refused to let him be war minister also in a new cabinet. The sudden action, sent into eclipse, at least temporarily, the political star of the emotional old Nationalist who kicked British oil interests out of Iran and made his country a thorn in the western flesh.

The Majlis voted 49-0 for Qavam, with three abstentions. Thirty-one pro-Mossadegh deputies boycotted the meeting, however, and claimed the nomination was unconstitutional because a nominal quorum—57 of the 76 deputies (two for elected—was not present.

Anti-Mossadegh deputies contended the constitution sets no rules for the nomination of a premier and only majority approval was necessary.

Qavam was dubbed the "Strong Man of Iran" after he led his country's successful fight in the United Nations against a Russian troops out of Iran's border province of Azerbaijan, and subsequently used Iranian troops to put down a Communist autonomous republic there.

The new premier's major headache now is Iran's near-bankruptcy, one result of oil nationalization.

A large share of the government's revenue formerly came from royalties paid by the British-operated oil company. With the government take-over and the subsequent British boycott of Iranian oil, the income dried up.

It is thought that the Chinese first used natural gas piping it from its springs in bamboo lines.

WHEN MINUTES MATTER ...

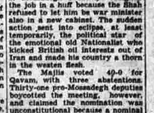

Well Deliver!

• Count on us in time of need. Just turn to the telephone, give us the order—and we'll have the coal at your door in less time than you think. As an added service, we call for prescriptions and deliver the medicines without extra charge. Why not make us your point of call soon?

NORTH END PHARMACY

OPEN SUNDAYS

Pay Your Electric Bills Here
A Depot Square — Tel. 5-4505

Trusted 1874

WATKINS BROTHERS, INC.
FUNERAL SERVICE
Osmond J. West
Director

Phone 3196

The Sign of a
WORTHY SERVICE
142 East Center St.
Manchester

You'll enjoy this outdoor furniture ..we can't.. so.. it's all reduced!

Clearance

ALL SUMMER FURNITURE

ALL ITEMS SUBJECT TO PRIOR SALE

GLIDERS

(3) $31.20 All Metal Gliders as pictured; red with ivory 24.50
(8) $28.95 All-Metal Gliders as pictured only two-seater style; 2 yellow; 2 red; 1 green; all with ivory 17.95
(2) $71.50 Upholstered Gliders; ivory frames; coverings of plain duck; 1 red; 1 green 57.00

UMBRELLAS

(4) $49.00 7-ft. Lawn Umbrellas pictured; tilting 2-part metal pole with pointed end; green and red Luxon woven plastic plaid covering 39.50
(1) $45.70 7-ft. Lawn Umbrella, combination green and white with fancy knotty bullion fringe; 2-part tilting metal pole 39.50
(1) $52.90 7-ft. Lawn Umbrella in plain yellow with black stencilled design; tilting metal pole 44.50
(1) $59.50 7½-ft. Lawn Umbrella with plain green outside; all-over floral design stenciled underneath; 2-part tilting metal pole; 8-inch bullion fringe 47.50

UMBRELLA TABLES

(Can be used without umbrellas; make excellent dining tables)

(4) $14.95 34-inch Tables as pictured with wrought-iron scroll decorations; cap for covering hole; white 11.95
(3) $16.50 34-inch Tables as pictured; ivory 12.95
(2) $12.45 33-inch Tables, white enameled 9.95
(4) $14.00 33-inch Tables, white enameled 11.75
(4) $17.50 42-inch Tables, white enameled 13.95

FOLDING STEAMER CHAIRS

(All include canopy and legrest unless otherwise noted)

(8) $8.45 Varnished Frames; green striped duck; legrest included 6.98
(4) $7.35 Varnished Frames; green striped duck; legrest included but no canopy 5.50
(2) $16.40 White Enameled Siesta Chairs; yellow duck; padded seat and headrest 13.95
(4) $18.65 White Enameled; padded seat and headrest; Woven plaid Saran covers; 1 blue, 2 red, 1 green 12.75
(3) $12.45 White Enameled Siesta Chairs; plain green glazed covering; adjusts to any position 9.95
(5) $24.50 Aluminum; wooden arms; green plaid Saran plastic covering; legrests but no canopies 19.95
(3) $35.90 Aluminum; green and yellow plastic webbing; legrests but no canopies 27.95
(5) $22.40 Aluminum; plain duck covers; 2 green, 2 red, 1 blue; legrests but no canopies 17.95

YACHT CHAIR TYPES

(4) $20.50 Aluminum non-folding stacking type; green and yellow plastic webbed 16.50
(4) $17.50 Aluminum Folding; 4 green and yellow, 2 blue and yellow plastic webbed 15.95
(7) $16.75 Aluminum Folding; 3 red and ivory, 4 yellow and green plastic webbed 13.50
(9) $12.25 Aluminum Folding; 5 green, 3 blue, 1 red plain duck coverings 9.75

HIGHBACK CHAIRS

(7) $16.75 Aluminum Sleepy Hollow non-folding chairs as illustrated; wine and green Saran plaid coverings 12.95
(5) $35.00 Aluminum Folding; padded seats and backs; green and yellow Saran plastic plaid covering 23.50
(3) $32.00 Aluminum Folding; padded seats and backs; wooden arms; red and green plaid Saran coverings 24.75
(6) $21.50 Aluminum Folding; 3 green and yellow, 3 red and ivory plastic webbed; wooden arms 15.95
(5) $37.65 Aluminum Folding; padded seats and backs; wooden arms; green and red plastic Saran plaid covers 29.75

You'll be glad you waited!

9x12 COTTON LOOP BROADLOOM RUGS

29.95

18 GLORIOUS COLORS
White
Dusty Rose
Blue
Amerinda Beauty
Chartreuse
Green
Burgundy
Orchid
Lipstick Red
Gray
Pink
Hunter Green
Gold
Flamingo Red
Peach
Yellow
Brown
Aqua
Sandalwood

Never before have we been able to help you cover your floors with beautiful broadloom rugs for so little. Perfect for the Summer cottage, for bedrooms, nurseries . . . temporary low-cost rugs for downstairs rooms. At these prices it's well to plan ahead for dormitory rooms next Fall! Woven of famous Bibb cotton yarns, the loops are tightly twisted in rubber . . . they can't pull out! Vulcanized rubber backed. Washable and fastly vacuumed. Select from 19 Vibrant colors . . . 17 sizes from 18 x 30 inch scatter rugs to big 9 x 12 ft. sizes . . . all to order with delivery within 14 days! Here's your chance to get beautiful rugs for every room at new low prices.

24x36 inches 1.79
30x60 inches 4.29
17 Sizes from 18x30" to 12x18'

WATKINS of Manchester

Planes Join In Search For Girl, 10

(Continued from Page One)

ed yesterday as having been seen Wednesday morning.

"Beyond that," Avery added, "we have nothing new as to her possible whereabouts."

Made Inquiries

"She was insistent on knowing the way to Lakeville," said Avery, pointing out that Connie was heading in an easterly, not westerly direction. There had been speculation that she might be headed toward Bellerica, N. Y., but Avery said this theory was destroyed when her second request for directions placed her still further to the east.

Avery said that Peter Smith, the girls prosperous rancher father reported flying to Connecticut from Sundance "has not communicated with us as yet."

He added that Mrs. Helen J. Smith, the mother, had returned to the Greenwich home of relatives. Avery said she did not identify Greenwich residence of Mrs. Smith, saying she had asked it not be made public.

Officials Don't Know

Officials of Camp Minnetaska, operated by the Westchester, N. Y., YWCA, off Indian Mountain lake in the western section of the town of Salisbury where Connie was located, were unable to account for Connie's disappearance and to say she had been somewhat homesick.

Police, who have questioned scores of residents in their quest for the girl, said she was believed not to have any money. They added she was wearing a pair of Keds blue shorts and tan shoes when last seen.

Columbia

Fund Supper

Columbia Congregational Church re-decoration fund will be bolstered considerably it is hoped, by the potluck supper tomorrow night, which is being sponsored by the Women's Guild of the church, assisted by the members of the choir and members of the church. Mrs. William C. Robinson II, will head the work, as general chairman.

A committee meeting will be held at her home Tuesday night to make plans. This was one of the items of business taken up at the picnic meeting of the Guild held at Orchard Hill, the home of Miss Jean Natsch, Tuesday night when about 25 members were present. The meeting named Mrs. George Peters as the societies representative on the re-decoration committee.

Mrs. Francis Lyman, Miss Jean Natsch and Mrs. John Koselka were named as a nominating committee to bring in a slate of officers to the September meeting for election. The August meeting will be omitted. Mrs. Prescott Hodges, Mrs. Donald Woodward and Mrs. Adam Kowalski were named to audit the books.

The regular committee, Horace E. Little and Saul Blum, will meet in Yeomans Hall, July 30 from 6-9 p. m. for enrollment of electors who will be eligible to vote this year and to make any changes necessary in the voting list.

Many new residents, potential voters, have been inquiring about being made voters here and this is the first step. Mr. Little points out that if an applicant cannot apply in person, he must send with his application, an affadavit sufficient to prove his identity, residence and signature. Indications are that people are extremely anxious to have their ballot this fall, Mr. Little said.

Girl Scouts Visit

Mrs. W. E. Pierce of Lake road was hostess to 10 Girl Scouts from North Haven Saturday. The group were members of the troop to which Mrs. Pierce's niece, Mary Katherine Birdsall, belongs. They enjoyed a picnic with a swim party at the home of Mrs. T. A. Loughren.

Wednesday was Skippy Pierce's eighth birthday. He was host to a group of young friends at a party his mother gave at their home. Miss Judith Anderson of South Windsor assisted Mrs. Pierce. Guests were Roger Anderson, Dorsan and Peter Shumway and Kenneth Dunn.

Miss Eleanor Robinson of New York City has been visiting her aunt, Mrs. William C. Robinson I, on Post Hill, the former home of Paul Whitehouse of Ashford is spending a week at Camp Nonnewaug, and John Card, Jonathan Trumbull Card and Jonathan Card, Jr., are in Camp Mohican.

Dr. and Mrs. Richard A. Wolner of Danbury, and their two children are at the Wolner cottage on Columbia Lake for the month.

Mrs. Stewart Tibbals was hostess to the sewing bee at her home Wednesday. The group enjoyed a delicious luncheon on her lawn.

Mrs. A. R. Sharpe was hostess to the group of women locally who do hospital dressings. The group enjoyed a picnic lunch at Stonycroft, the Sharpe's home.

"The Quest for the Best" is the subject Henry O. Wyman will preach on for his sermon in Columbia Congregational Church Sunday morning the girls from Camp Asto-Wamah will attend services in a body. Parishioners will furnish transportation for the girls—anyone who can assist is asked to call Mr. Wyman.

Mr. Wyman has been called to New York to conduct funeral services for one of his young people in regional high school at Windham, where he taught before coming here. He will be home Friday morning.

Baseball Tonight

The junior boys baseball team sponsored by Columbia Recreation Council in the Inter-Community League will play the boys from Hebron tonight at 6:30 on Hebron field. They lead the league at present, with wins over Andover, Hebron, Andover or Lebanon.

Miss Faye Tashlik, daughter of Mr. and Mrs. Joseph Tashlik, Hebron road, was guest of honor at a surprise bridal shower held at the Chestnut Hill gymnasium Tuesday evening. About 60 relatives and friends were present. Hostesses were Faye's four sisters, Mrs. Saul Caroline, Mrs. Saul Blum, Mrs. Maurice Alexander, all of Columbia, and Mrs. Abe Binnagod of New York.

Decorations for the party were green and gold with an umbrella covered with the colors forming a setting for the many lovely gifts. The hostesses served a supper of cold cuts, potato salads, fruits, cake and cold drinks. Miss Tashlik is to be married Aug. 10 to Mortimer S. Weintraub of Willimantic.

Jarvis Incorporator Of New Local Firm

Alexander Jarvis, local realtor and contractor and Manchester's largest individual taxpayer, is the incorporator of a corporation of the Buckland Road Corporation, a new firm organized to engage in real estate, building and contracting. The certificate of incorporation was filed in the town clerk's office today.

In addition to building and real estate, the new corporation has the powers to operate a theater or theaters or places of amusement and to sell insurance and securities, according to the instrument.

However, when contacted today, Jarvis said he had no immediate plans in the new business venture.

The other incorporators listed on the instrument are Alice Jarvis and Edward Jarvis.

The corporation is capitalized at a stock of $100,000, divided into 1,000 common shares with a par value of $100 each.

The corporation is commencing business with a capital stock of $50,000.

Public Records

Warrantee Deeds

Harold C. Brown and Louise M. Brown to Theron Fell and Marie C. Foti, property on Hawthorne street.

Margaret E. Mosher to George Mosher, Jr., and Dorothy E. Mosher, property on Woodland street.

Quitclaim Deed

Paul Hausmann to Florence H. Spaulding and Grace A. Majeske, property on Hamlin street.

Marriage License

John Edmund Deacy and Mary Josephine Brennan, both of Manchester, St. James Church, July 24.

Stanclift Hawkins Wood, Glastonbury, and Gertrude May Steinberg, Manchester, July 25.

Lease

Bridget Agnes Moore to Michael J. Donahue, first floor and basement of 143 North Main street, to be used for the conducting of a restaurant business. "The Corner Cupboard Restaurant," now located there; of a rental of $1,200 yearly for three years, effective Aug. 1.

Building Permit

To Allen A. Russell for William Minnich at u. alterations and additions to dwelling at Waddell Heights, $1,500.

Tolland

A special meeting of the Tolland Volunteer Firemen's Association has been called by Chief Fay Zabkiewicz for Monday, July 21, to discuss sharing in mutual aid and remodeling the firehouse.

All residents of the community are invited to attend a demonstration by Russell Bartholomew of the new resuscitator which has been purchased by the Firemen's Association at the Town Hall on Saturday, July 26 at 8 p. m.

The Town Hall is packed with articles for an auction in front of the building tomorrow at 10 a. m. An electric stove, gas refrigerator, Haviland china, an assortment of furniture suitable for summer cottages and camps, and numerous other articles are among the articles offered for sale by the auctioneer.

Mrs. Mary Ruddy Sims and Mrs. Mary Baxter of Toronto, Canada, who have been on an extended tour through the provinces of Quebec, Nova Scotia and parts of New England for the past two weeks, were guests of Mrs. Sims Cousins at the Steel-Hall home Wednesday, July 30 with Mrs. Rena Rodrigues and Mrs. Proulx in charge.

Betty Lou Leonard observed her eighth birthday yesterday.

Saturday meetings include, baked beans and homemade rolls sale on the lawn of the Nathan Hale Community Center, weather permitting, by the organizational committee at 1 p. m.; and the parade of the Mr. and Mrs. Club of Tolland Grange in the late afternoon at the State Park in Warren-ville, weather permitting.

Among the 4-H Club activities scheduled are the following: Hebron 4-H Short Course at the University of Connecticut July 27 to Aug. 2 for club members from 14 through 20 years of age.

The Tolland County 4-H Club Camp program in Franklin, off Route 87 about seven miles below Lebanon opening Sunday, Aug. 3 at 2 p. m. and closing after breakfast Saturday, Aug. 9.

4-H Night Dairy Fitting and Showmanship meeting Monday at 7:30 p. m. at the farm of Rae Peck, Mile Hill road, Tolland, the road between North Coventry and Rockville.

The Tolland County 4-H Pig meeting July 25 at 7:30 p. m. at the home of Lorraine and Robert McClatchey, Barber Hill road, East Windsor.

A light year is the distance which light travels in a year at the rate of about 186,000 miles a second.

South Coventry

Mrs. Pauline Little
Country 7-5825

Legion Nominees

The Green-Chobot Post, American Legion, Coventry and Mansfield districts, Monday night had nomination of officers. These follow: Eugene Rychling, commander; William Williams and Robert Bissell, adjutant; George Farren, senior vice commander; Edward B. French, junior vice commander; Oscar Miller, finance officer; Philip F. Linderman, Sr., of Eagleville, chaplain; Richard C. Snow, historian; Raymond L. Pender, sergeant-at-arms; Harold M. Turner, service officer. There will be an opportunity for further nominations from the floor July 28 to be followed by an election of officers.

Post members voted to have a fish fry Aug. 17. Mr. Franz, Commander Rychling, Mr. Philips, Mr. Bissell and Mr. Pender will be in charge of arrangements. Camp Keene of Lake Wangunk is being has been suggested as the place for the event.

Commander Rychling, Louis Stanislaf and Mr. Farren have been elected delegates to attend the state American Legion convention Aug. 7-10, in Bridgeport. Alternate delegates are Mr. Franz, Mr. Miller and Mr. Phillips.

Members voted to let the Troop 57, Boy Scouts take charge of the setback party Friday at 8 p. m. in the American Legion Hall on Wall street, South Coventry. Monday night the post came with a dropped in memory of the death of Arthur I. Webb.

The registrars of voters of the first and second voting districts will meet in the Town Office building on the Goshen road in North Coventry, respectively, Friday, July 25, from 2-7 p. m. There will be an enrollment of electors who are entitled to vote in any caucus in November. Changes can also be made in the enrollment lists last November according to law.

Voters will be made on the following Saturdays: July 26 from 9 a. m. to 6 p. m. in South Coventry; Aug. 23, 9 a. m. to 5 p. m. in North Coventry; Sept. 27, 9 a. m. to 6 p. m., South Coventry; Oct. 11, 9 a. m. to 6 p. m. North Coventry; Oct. 18, 9 a. m. to 6 p. m., South Coventry; Monday, Nov. 3, from 1-5 p. m. in South Coventry for those whose rights have matured.

The Board of Selectmen, wanted to meet the first and 16th of each month instead of the first and third Saturdays as previously.

Seeking Bids

The Board of Education is seeking bids for wardrobes for the four classrooms completed in the new wing of the George Hersey Robertson School. Such bids must be in at the school office by 5 p. m. July 28. Further information as to specifications may be obtained from that office.

Rev. Truman O. Ireland, minister of the First Congregational Church, will use as his sermon topic Sunday "Who Is Your Contident?" at the 9:30 a. m. services. During the worship services the second translation of the Lord's Prayer; made from the original language by Mr. Ireland, will be used.

The variety show at the Nathan Hale Community Center for the church redecoration fund will be tonight at 8 o'clock instead of tomorrow. Howard A. Neumann is general chairman.

The church Pastor's Council will meet in the vestry Monday at 8 p. m. The Ladies' Association will have its mid-summer sale in the vestry Aug. 6.

Mrs. Amanda McQuesten of Hollis, L. I., and Mrs. Ada Albro of Willimantic are spending four weeks at the family summer home in South Coventry. Mr. and Mrs. Ralph McQuesten and son, Warren, of Hollis leave today after a week here. Mr. and Mrs. Ralph Albro and son, Arthur, have returned to Cross Park, L. I., following a two-week stay here.

Mr. and Mrs. Charles Sylvester attended the Shoe Service Convention at the Sheridan Plaza Hotel in Boston recently. Mr. Sylvester has just established such a service in the rear of the Post Office building in South Coventry.

Set-Back Prizes

There were 13 tables of set-back in play Wednesday night in St. Mary's Church Hall with Mrs. George Sumner and Mrs. Alex D. Proulx in charge. Prizes were awarded to following women: first, Mrs. Helen Beebe; second, Mrs. Hetta Lamb of Stafford; third, Mrs. Myrtle Marrotte of Willimantic. Men's first, Charles M. Pinney; second, Amos A. Richardson; third, George Sumner. III. Specials, Mrs. O. I. Turkington of Manchester, Edwin Noble, Walter Brooks, E. P. Dupre of Stafford. There will be a similar party here July 30 with Mrs. Rena Rodrigues and Mrs. Proulx in charge.

Saturday Lyon Leonard observed her eighth birthday yesterday.

Saturday meetings include, baked beans and homemade rolls sale on the lawn of the Nathan Hale Community Center, weather permitting, by the organizational committee at 1 p. m.; and the parade of the Mr. and Mrs. Club of Tolland Grange in the late afternoon at the State Park in Warrenville, weather permitting.

Among the 4-H Club activities scheduled are the following: Hebron 4-H Short Course at the University of Connecticut July 27 to Aug. 2, for club members from 14 through 20 years of age.

The Tolland County 4-H Club Camp program in Franklin, off Route 87 about seven miles below Lebanon opening Sunday, Aug. 3 at 2 p. m. and closing after breakfast Saturday, Aug. 9.

4-H Night Dairy Fitting and Showmanship meeting Monday at 7:30 p. m. at the farm of Rae Peck, Mile Hill road, Tolland, the road between North Coventry and Rockville.

The Tolland County 4-H Pig meeting July 25 at 7:30 p. m. at the home of Lorraine and Robert McClatchey, Barber Hill road, East Windsor.

A light year is the distance which light travels in a year at the rate of about 186,000 miles a second.

Continued Heat Wave Is Forecast

(Continued from Page One)

Andrew Gough, superintendent of the West Warwick, R. I., sewer department reported bursting thermometers as the sun pushed the mercury up to the 130 degree limit and out of the glass top.

Highest reading in Boston yesterday was a comparative balmy 83.

Hope of a few light showers and possible thunder storms in most sections today was held out by the weather bureau for the drought-threatened farmers.

However, no steady rain was predicted for at least several days as farmers reported their crops rapidly burning up in parched fields.

The drought already has ruined much of New England's hay crop, cut milk production and killed poultry by the thousands in many sections.

Allentze MacDougall, Middlesex county agricultural agent in Massachusetts, reported that one-third of all farmers in that county have not irrigate are suffering severe losses in corn, potatoes and cabbage.

Milk production is reported off 25 per cent in Essex County.

Bristol Mass. County Agent Charles W. Harris Jr., said that the county's sweetcorn, ready for withering, half of the tomatoes are gone and summer squash crop is wiped out.

In Maine, Deputy Agriculture Commissioner L. S. Woodbury said the state is "on the edge of trouble. We can't stand it much longer."

Clement Lyon, director of New Hampshire's market bureau, said that apple orchards are turning brown and farmers are cutting hay to feed their cattle in the barns.

Riley Jones and other state reported low water pressure and forest conservation authorities have alerted the area's residents to the danger of forest fires.

Woodlands in the area have been described by authorities as tinder-dry and firefighters in Maine and Massachusetts have been kept busy the past few days battling brush and forest fires.

Thus far they have been able to keep them under control.

Texas Delegates In Bitter Battle

(Continued from Page One)

Averell Harriman of New York, the Mutual Security administrator already have staked out their victory claims here, along with Russell.

Gov. Adlai E. Stevenson of Illinois, who has deadlined the nomination others are scrambling for, invited all Democratic governors to breakfast with him here Monday in advance of a scheduled welcoming address to the convention.

Stevenson has insisted he is running only for re-election as governor and Arvey's reported switch to Harriman was a blow to the Illinois committeeman's public pronouncements that he has given up hope of getting the governor into the presidential contest.

There remained the possibility, however, that the Barkley report might take the form of a holding action—with an appeal to Stevenson possible if the convention deadlines itself in a week after seven or eight ballots.

One of Kefauver's backers in Wyoming charged last night that an attempt had been made to bribe one of that state's delegates.

Frank Bodron, Casper attorney, said one of Kerr's backers had offered to pay the travel and convention expenses of a delegate. He named neither man in the alleged maneuver.

Kerr, en route to Chicago, denied similar charges in connection with a California delegate. Earlier at Duluth he said delegates who favor him as a first choice, plus those who would give him votes later, number 616—exactly enough to win the nomination.

Harriman, running as an all-out exponent of the "Fair Deal," made no predictions on ballot strength except to say: "The cause I represent will have increasing support." He said he believes it will give him the nomination eventually.

The possibility that the President would disclose his views through the vote of his convention alternate, Thomas J. Gaul of Kansas City, was being discounted. TWO Kansas City and the Missourians may vote under a unit rule for James M. Pender, east, of the Kansas City organization, Gaul, if he probably wouldn't.

Associates said they believe the President will pass along his preference through one of his leaders here but won't get into any fight for his name.

Secretary of Agriculture Brannan and Oveta Culp Hobby, the Federal Security administrator, are due tomorrow. Attorney Gen. McGranery and Secretary of the Treasury Snyder will be in Sunday.

CHILD MISSING

Groton, July 18—(AP)—Town police late today were searching for Mary Ann Ramsdell, 7-year-old daughter of Mr. and Mrs. Samuel Ramsdell, who was last seen walking down the Flanders road toward Route 1 at 7:45 a. m. today.

TOTAL DECREASES

Hartford, July 18—(AP)—Only seven families, who have turned over to Raymond O. Staples, Wethersfield Builder, a total of $17,000 for homes in his Orchard Hill homes tract on the Wethersfield-Rocky Hill Town line, will be affected by the bankruptcy auction Saturday.

Obituary

Deaths

Miss Anna E. Horan

Miss Anna E. Horan, of 25 Colonial st., Hartford, sister of Mrs. Howard J. White of 38 Lincoln drive, Manchester, died suddenly at her home Wednesday. She was born in Hartford, daughter of the late John H. and Mary Beehan Horan. She was employed for 26 years in the stenographic department of Travelers, retiring in 1942.

She was a member of St. Francis Hospital Auxiliary, the Connecticut Council of Catholic Women, and Travelers Girls Club.

Besides her sister, she leaves one brother and two other sisters.

Her funeral services will be held at the Dillon Funeral Home, 53 Main street, Hartford, tomorrow at 8:15 a. m. with a solemn requiem Mass at St. Augustine's Church at 9 o'clock. Burial will be in Mt. St. Benedict Cemetery.

About Town

A son was born to Mr. and Mrs. Harold Ortlieb of 14 Warren street at the Hartford Hospital yesterday morning. Mrs. Ortlieb is the former Miss Janet McKeown.

Manchester Juvenile Grange No. 53 will meet at 10 o'clock Sunday morning in front of Tinker Hall to go on its picnic.

Manchester LOL No. 99 will hold its monthly meeting in Orange Hall tomorrow evening at 8 o'clock.

Mr. and Mrs. N. A. W. Johnson, Sr., of 44 Walnut street, have issued invitations for the marriage of their daughter, Marie Louise, to Harold E. Turkington. The ceremony will take place Saturday, Aug. 16, at 2 p. m. in Emanuel Lutheran Church.

Miss Doris M. Johnson, parish worker for Emanuel Lutheran Church for the past two years, will terminate her duties at the end of this month. She will be married this summer to Mark G. Bergman of Kenosha, Mich. Miss Johnson was graduated with high academic honors from Augustana College, Rock Island Ill., in 1950; and her fiance is a graduate of Augustana Theological Seminary.

Mrs. Thomas J. Dannaher of 59 Bigelow street, and Mrs. Edward Moriarty of North School street, have returned after spending two weeks in Wilmington, N. C., with the family of Mrs. Dannaher's son, Sgt. Thomas E. Dannaher. While they were there another daughter was born on July 3, and named Patricia Ellen. The others are Mary Barbara, named for her mother, who served three years with the "Waves" prior to her marriage, a young son, Thomas J., and a daughter, Kathleen.

Mr. and Mrs. Herbert S. Hutt of Bolton, formerly of this town, have with them for a few weeks, their daughter, Mrs. Edward W. D'Leon, and their grandson, Edward D'Leon, of San Diego, Calif.

Six Local Students Cited at Hillyer

Six local students attending Hillyer College have been cited for academic achievement during the second term of the 1951-52 college year.

Included on the Dean's List made public this week by Hillyer College are Miss Mary Davies of 65 Adelaide street, Eugene H. Falcetta of 133 Oak street, Miss Joan Wolcott of 10 Church street, Miss Carol Schubert of 17 Summer street, Alan Bradley of 44 Bierling place and Max M. Mayhew of 68 Campfield road.

"SPIRELLA"
foundation for a better figure.
Individually made from measurements.
NADINE A. BEAUCHAMP
66 Lincoln Drive
Tel. 2-0072

ROOFING & SIDING
A. A. DION, INC.
290 Autumn St. Tel. 4860

Raymond E. Gorman
Insurance Agency
Insurance Advisory Service
815 Main Street—Tel. 6469

Inquisitive Cow Nudges Owner Into Hospital

An inquisitive cow trying to get a better view of the moving machine her owner was attempting to repair gave the unfortunate Gilead farmer a nudge in back and sent him sprawling into the machine fracturing his right knee yesterday afternoon.

C. Daniel Way, 84, proprietor

OUT OUR WAY — BY J. R. WILLIAMS

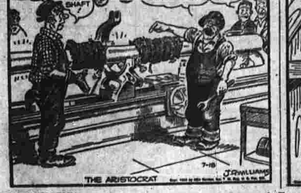

OUR BOARDING HOUSE with MAJOR HOOPLE

DAILY CROSSWORD PUZZLE

Front and Back

HORIZONTAL
1 This has a trunk in back
6 Bread
9 This is in front and back of a bond
12 Employ
13 Ledger entry
14 Great Lake
15 Free
16 Thickness
18 Built makers
20 Speaks imperfectly
21 Truth
22 Dash
24 Farinaceous food
26 Horse's pace
27 Footlike part
30 Quick
32 Dry
34 Necessitate
35 Amatory
36 Female deer
37 Happy
39 Filth
40 Band across a shield's front
41 Expire
42 Persian prince
44 Unfamiliar
49 Deprivation
51 Biblical pronoun
52 Gulf
53 Mineral rocks
56 Sheltered side
58 Numbers
59 Golf mounds
60 Assent

VERTICAL
1 Abrupt
2 Continent
3 Coat open in front
4 Renowned wife
5 Brain passage
7 Thicker
8 Minerals of type
9 Russian revolutionist
10 War god of Greece
11 Small bunch of straw
17 Cape
19 Click beetle
23 Girl's name
25 Galloped
26 Raced to the front
28 Italian river
29 Charges
31 Unemplaintingly
33 Ancient warriors held this in front for protection
38 Denomination
41 Wild beasts
43 Maxims
45 Confers
46 Nourishes
47 Attire, front and back
48 Rescue
50 Small child
42 Entrance to a mine
43 Endeavor
44 Level
46 Woody plant
47 Oil from butter
48 Seeing organs in front of the head

Sense and Nonsense

During the war with Great Britain an American officer, who carried a flag over to the British lines, after having dispatched the business of his mission, was invited by the commanding British officer to dine. As usual on such occasions, the wine was circulated, and a British officer being called upon for a toast, gave "Mr. Madison, dead or alive"; which the American drunk without appearing to give it particular notice. When it came to the American's turn to give a toast, he gave, "The Prince Regent, drunk or cobor"—"Sir," said the British officer, bristling up and coloring with anger, "that is an insult."—"No, sir," answered the American very coolly, "it is only a reply to one."

Like the British Constitution, she owes her success in practice to her inconsistencies in principle.
—Thomas Hardy.

The young husband was pretty tired when he came home, but he livened up when his bride told him of her latest effort.

She—Last night, you remember, I baked my first cake and tonight I made another surprise. I baked you my first pie.

He—Wonderful, (who no doubt will be a real diplomat when he gets around to it) As it is your every first one, let us put it aside where we can always admire it. You know they always put the first one of any great new invention aside so people can always look at it in the future.

He—They tell me Colonel Lively is a scoundrel.

She—The old fool, and at his age, too!

Two bunnies were chased into a hollow log by a pair of hunters. In the darkness of the log, after regaining their breath, they went into a huddle to plan their escape.

"We have one of two courses open to us," said Mr. Rabbit to his sweetheart, "Either we slip out of this log right now and make a run for it, or we stick around until we out-number our enemies."

It's a great pity the right of free speech isn't predicated upon the obligation to say something sensible.

The prosecuting attorney was having trouble with an evasive witness. Finally he asked him if he was acquainted with any of the members of the jury.

Witness—Yes, sir, with more than half of them!

Lawyer—Are you willing to swear that you know more than half of them?

Witness—If it comes to that, I am willing to swear I know more than all of them put together.

We like a pretty girl who refuses to go down and sell tickets to people who don't want them.

Graduate—Will you pay me what I'm worth?

Employer—I'll do better than that, I'll give you a small salary to start with.

Daddy—(after eloquently enlarging on the dangers which he encountered while "over there" on the war front). And that, my son, is what I did toward winning the World War.

Son—But, Daddy, why did they need so many men besides you?

MICKEY FINN — A Favor! — BY FRANK LEONARD

BOOTS AND HER BUDDIES — Some Fun — EDGAR MARTIN

ALLEY OOP — Quick Change — BY V. T. HAMLIN

Exhibit "A" — BY RUSS WINTERBOTHAM

Have A Good Time — BY AL VERMEER

Not Character! — BY LESLIE TURNER

An Invitation — BY MICHAEL O'MALLEY

SIDE GLANCES — BY GALBRAITH

FUNNY BUSINESS — BY HERSHBERGER

TOONERVILLE FOLKS — BY FONTAINE FOX

CARNIVAL — BY DICK TURNER

BUGS BUNNY

FRECKLES AND HIS FRIENDS — BY M. C. BLOSSER

Radio and TV

WONS—1410 WHDC—1290 WCCC—1290 WKNB—840 WTHT—1280 WHAY—810 WTIC—1080 WNBC—Ch. 6

Eastern Daylight Time

6:00—WHAY—News; Polka Hop.
WNBC—Jack Denny's Music Shop.
WTIC—Dedication Wfb.
WONS—Hymns of Every Time; St. Louis Blues.
WKNB—Yankees vs. White Sox.
WTHT—Cecil Hale's Music Box.
WCCC—Jack Downey's Music Shop.
WTIC—Sports; News.
6:15—WNBC—Basin Harris.
WONS—Jack and Jill.
WTHT—Sports.
WCCC—Bob R. Lloyd.
6:30—WTIC—Tex and Jinx.
WNBC—Fulton Lewis, Jr.
WONS—Tales of Texas Rangers.
WHAY—Sports; Weather.
6:45—WONS—Sports.
WNBC—Lowell Thomas.
WTIC—Sports; Weather.
7:00—WONS—Sports.
WHAY—Sports; Gil Wazworka.
WTIC—Sports.
WNBC—Gay Lombardo Show.
WCCC—Hartford Journal of the Air.
WONS—Fulton Lewis, Jr.
WTHT—You Be The Judge; Remember.
7:15—WONS—Tell-Tale.
WCCC—Sports.
WNBC—Gabriel Heatter.
WTIC—News.
7:30—WTIC—Lum and Abner.
WNBC—Newsy Music for America.
WONS—Gay Lombardo.
WCCC—Steve Gammill.
WHAY—Music.
WTHT—Jerry Davis.
WTIC—Twist Star Extra.
WCCC—Sports; Sports; Weather.
7:45—WONS—Sports.
WHAY—Gil Wazworka.
WTIC—Sports.
WCCC—Sports.
WNBC—Lowell Thomas.
8:00—WTIC—Fulton Lewis, Jr.
WONS—Fulton Lewis, Jr.
WHAY—Tell Your Neighbor; Remember.
8:15—WONS—Tell-Tale.
WCCC—Sports.
8:30—WTIC—Gabriel Heatter.
WONS—News.
WCCC—Anthony Hall.
WTHT—Lone Ranger.
WHAY—Music.
8:45—WTIC—Jack Bailey.
WONS—Big Sweet Hammond.
WCCC—Sports; Sports.
WHAY—Go Glee Club.
9:00—WONS—Concert Festival.
WTIC—To Be Announced.
9:15—WHAY—Here's To Vets.
9:30—WONS—Ted Lewis, Cleveland.
WTIC—This Is Your FBI.
WCCC—Bob and Ray.
WHAY—Jackie Fields Show.
WTHT—The Big Time.
9:45—WCCC—Sports.
WONS—Crime and Peter Chess.
WTIC—Jack and Harriet.
WHAY—Mark Wayne Show.
WONS—News; Salon Music.
9:55—WTIC—Jack Smith.
10:00—WTIC—Mr. District Attorney.
WONS—Sports Review.
WHAY—Steve Allen Show.
WONS—Armed Forces Review.
10:15—WONS—Sports Roundup.
10:30—WONS—News; Capitol Cloak Room.
WTIC—Dr Gardner Calling.
WHAY—Music.
WONS—Jack's Waxworks.
10:45—WONS—Jack's Waxworks.
WTIC—Sports; Weather.
11:00—WTIC—Martin Agronsky.
WONS—Hartford School of Music.
WTIC—Robert Montgomery Sews; Bil Hunt.
11:15—WONS—Pro and Con.
11:30—WTIC—Ted Malone.
WONS—Tell and the World.
WHAY—Jack Kirk Show.
WTIC—Ben R. Lloyd.
WHAY—Night Watch.
WONS—Jack's Waxworks.
WTIC—News.
11:50—WONS—Public Service Programs; Masterworks.
11:55—WTIC—Marine Corps Show.
WONS—Symphony Hall.
11:55—WTIC—News.
12:00—WTIC—News; Music.
WONS—News.

Tomorrow

6:00—WTIC—Frank Atwood; News.
WHAY—News; Rumpus Roundup.
WONS—Jerry's Hi-Jinx.
WTIC—Dave Garroway.
6:15—WONS—Hymn Time.
6:30—WONS—Henry's Hi-Jinx.
WTIC—Tex Fadal.
WCCC—Production, Newsreel.
WHAY—Frank Atwood; Frank Atwood.
WONS—Jerry's Hi-Jinx.
6:45—WHAY—Variety Time.
6:55—WONS—Early Edition.
7:00—WONS—Newstime.
WHAY—Mary's Coffee Club.
WTIC—Good Morning Good Music.
WCCC—Bob Steele.
WONS—Morning Spotlight; News.
WONS—Weather; Henry Hi-Jinx.
WTIC—Morning Devotion.
WONS—Sports.
WONS—Bob Steele; Weather.
7:30—WTIC—News; Top O' the Morning.
WTIC—Morning Watch.
WCCC—The Music Box.
WONS—Sweet Good Morning, Good Music.
WONS—Henry's Hi-Jinx.
7:45—WTIC—Weather.
WONS—Weather.
WONS—News.
8:00—WCCC—News.
WONS—News.
WTIC—News.
WCCC—Shoppers Special.
WONS—Henry's Hi-Jinx.
WONS—Date of Fame.
WCCC—Musical Showcase.
WONS—Coffee Club.
WTHT—Your Home Gardener.

Television

P. M.
1:00—Yankees vs. Chicago.
1:30—Space Cadet.
2:15—Bobby Hayes.
2:30—Howdy Doody.
3:00—Date of Fame.
3:30—Weather Forecast.
3:35—Life Is Worth Living.
4:00—Kate Smith.
4:30—Summer Showcase.
5:00—Cowboy Movie.
5:30—Annie Oakley.
6:00—Jones Pen.
6:15—Lowell Thomas.
6:30—Arthur Murray Party
7:00—Ozzie and Harriet.
7:30—Highway to Danger.
8:00—Playhouse.
8:30—Sportsman.
9:00—Greatest Fights.
9:30—Life Is Worth Living.
10:00—The Hunter.
10:30—Movie Time.
11:00—News Time.
11:15—Sports.
11:25—News.

Tomorrow

A. M.
7:30—Test Pattern and Music.
10:30—Space Patrol.
11:00—The Power of Women.
11:30—Wild Bill Hickok.
12:00—Film Shorts.
P. M.
12:30—Hide Top.
1:00—Boston Blackie.

Joseph P. Naylor

Ike Changes Mind About Presidency

(Continued from Page One)

While few other people noticed, a Legion post honored him for President. Said Eisenhower:

"Baloney! Why can't a simple soldier be left alone to carry out his orders? And I furiously object to the word 'candidate'—I shy and won't."

On June 22, 1948, he told a news conference in Abilene:

"All I want is to be a citizen of the United States and when the War Department turns me out to pasture that's all I want to be. I want nothing else. It is silly to talk about me in politics . . . There's no use my denying that I'd fly to the moon, because no one has suggested it . . . The same goes for politics. I'm a soldier and I'm positive no one thinks of me as a politician."

The general was never more wrong. Less than two months later someone did suggest him for President. Someone very important.

After the Potsdam conference, President Truman told Ike, "General, there is nothing that you may want that I won't try to help you get. That definitely and specifically includes the presidency in 1948." (The statement later was substantiated by Truman.)

Writing in his "Crusade in Europe," Eisenhower said he told Truman, "Mr. President, I don't know who will be your opponent for the presidency, but it will not be I."

"There was no doubt about my sergeantness," the general wrote, and he emphasized the "my."

But two years later, Eisenhower began to waver on the question of duty. On Sept. 17, 1947, he wrote Gen. Walter Bedell Smith, his friend and former chief of staff:

"I do not believe that you or I or anyone else has the right to state, categorically, that he will not perform any duty that his country might demand of him . . ."

In the same letter, published by Kevin McCann in "Man From Abilene," Eisenhower added that he would not consider it a call to duty if nominated by a deadlocked convention as a compromise candidate.

Writes Famous Note

On Jan. 23, 1948, as the Eisenhower boom gathered momentum, came the famous letter in New Hampshire publisher Leonard V. Finder:

". . . It is my conviction that, unless an individual feels some inner compulsion and special qualifications to enter the political arena—which I do not—a refusal to do so involves no violation of the highest standards of devotion to duty.

". . . It is my conviction that the necessary and wise subordination of the military to civil power will be best sustained . . . when military soldiers, in the absence of some obvious and overriding reason, abstain from seeking high political office.

"I say this as one who remains myself completely from the political scene in definite and positive . . . I . . ."

A few days later, the told a friend he felt relieved, felt as though an abscessed tooth had been pulled. Again he was wrong. The surgery wasn't complete.

On July 8, 1948, while some highly placed Democrats were booming him for their nomination, he issued a "final and complete" refusal.

"But several months later at Columbia, he was speaking out on Social Security, capital and labor and other public issues. Skeptical critics thought they heard the noises of a candidate. Ike again referred them to the finder letter.

On Oct. 15, 1950, Gov. Thomas E. Dewey of New York endorsed the general as the GOP candidate in 1952. He said he was grateful but had not changed his mind since 1948.

Change Starts In

But evidently something began to change his mind. Through the winter of 1951-52, he seems to have struggled with the problem of where his duty lay. Now events began moving faster.

March 17, 1951. From his SHAPE headquarters near Paris, Ike denies a published story that Truman had made a deal with him to make the general available for the 1952 nomination.

Nov. 4. Both Eisenhower and Truman deny New York Times story that Truman had again offered to support Ike for the Democratic nomination.

Jan. 6, 1952. Senator Lodge says Eisenhower is a Republican and enters him in New Hampshire primary.

Jan. 7. Eisenhower says he is a Republican, will answer only a "clear-cut call to political duty," will not campaign.

March 12. Proof of so much support, "by golly," after sweeping New Hampshire primary.

March 20. More than 107,000 write-in votes in the Minnesota primary cause Ike to "re-examine my personal position and past decision." No hints he's coming home.

June 1. General comes home, retires from Army, campaigns.

July 11. After a stormy convention, Republicans nominate Dwight D. Eisenhower for President on first ballot.

November 4—?

Chewing Wrigley's Spearmint Gum Sweetens Breath

Every person who is really popular knows how important it is to keep the breath fresh and sweet. That's one reason so many chew Wrigley's Spearmint Gum regularly every day. This delicious chewing gum, with its lively, long-lasting, cool spearmint flavor, sweetens the breath and gives the mouth a fresh, clean taste that is truly delightful.

Wrigley's Spearmint costs so little, too, and you can chew and enjoy each stick as long as you want. Its quality is backed by a company that has been making quality chewing gum—and nothing else—for generations. Be sure to get the original Wrigley's Spearmint Gum. Look for the green spear on the package.

WRIGLEY'S SPEARMINT CHEWING GUM

AIR CONDITIONED
The Added Convenience . . .
of controlled air conditioning is appreciated by patrons and visitors at the Quish Funeral Home—especially during hot weather months. A comfortable temperature at all times.
WILLIAM D. QUISH FUNERAL HOME
924 MAIN STREET south PHONE 4340

TOYS For the Kiddies
Arthur Drug Stores
Large Assortment

In Cheese Category!
WE'VE CUT THE COST IF YOU BUY NOW . . .
There's a big price reduction, for a limited time only, on Old Company's Lehigh premium mozzarella cheese. Call us today and order yours. You'll be sure of your supply next winter—and save in the bargain!
G. E. WILLIS & SON, Inc.
2 MAIN ST., TEL. 5125

Air Conditioned Dining
at
The CLARK HOUSE
opposite the beautiful campus of the University of Connecticut at Storrs
THE CYPRESS ROOM, FOR DINNER FROM 5 P. M. to 8:30 P. M., and SUNDAYS FROM 12 NOON
THE FOUNTAIN ROOM, FOR A MEAL OR A SNACK, or EXTRA RICH ICE CREAM AT ITS BEST
FOR RESERVATIONS CALL STORRS 9366
AIR-CONDITIONED BOWLING
AT STORRS SHOPPING CENTER
FROM 6 P. M. DAILY — FOR RESERVATIONS CALL 9366

PAPER COLLECTION
IN THE
SOUTHEAST SECTION
Monday, July 21
(And Finished on Tuesday When Necessary)
If you live on any of the streets in this section have your paper out on Monday. Proceeds from these collections of paper serve to buy new equipment for the Manchester Memorial Hospital.
MAGAZINES — PAPER AND PAPER CARTONS PICKED UP IF PUT OUT AT THE CURB
PLEASE NOTE: Collections Will Be Made As Scheduled Rain or Shine — Unless It Rains in a Downpour.
LOOK FOR THE MANCHESTER PAPER SALVAGE TRUCK—CLEARLY IDENTIFIED BY SIGNS ON EITHER SIDE!
GIVE YOUR WASTE PAPER TO THIS WORTH-WHILE PROJECT!

THE ARMY and NAVY CLUB
BINGO
EVERY SATURDAY NIGHT
STARTING AT 8:15 SHARP
26 REGULAR GAMES—3 SPECIALS

Olcott's
ROASTING CHICKENS
Every one likes fryers in the hot weather, and ours are as tender and quick-cooking as smaller birds, but loaded with meat for good eating.
ROGER OLCOTT
403 West Center Street Telephone 7853

There MUST be a Reason!
We operate the largest plant in Connecticut devoted exclusively to cleaning rugs, carpets and upholstered furniture.
We are recommended by more rug dealers, interior decorators, and department stores than any other rug cleaner in Connecticut.
A recent survey shows that more than 99% of our customers are ENTHUSIASTICALLY pleased with our cleaning work.
As you well know, such things don't happen by accident. There MUST be a reason! And this is it:
We do the most beautiful cleaning work you have ever had on your rugs, carpets or furniture—on a MONEY-BACK GUARANTEE!
LEAVE IT TO LEAVITT
JOHN LEAVITT INC. Rug and Furniture Cleaning PHONE Hartford 2-4156
NO TOLL CHARGE
From Manchester, Phone Enterprise 1485

SAVE YOUR LAWN from CRABGRASS RUIN
Easy does it with Scotts anti-Crabgrass compound
Another Lawn Care product by the makers of Scott Turf
SCUTL
Just scatter the clean, granular SCUTL particles over the lawn with a Scotts Spreader. Crabgrass succumbs, good grasses thrive.
Three or four weekly SCUTL-tops overcome dense Crabgrass on modest cost.
Price per single treatment:
400 sq ft - 79c 1250 sq ft - $1.95
5500 sq ft - $3.85
SCUTL SPREADERS Make play of lawn weeding, feeding or seeding. Sturdy steel construction, rubber tired - $7.35 $12.50
THE F. T. BLISH HARDWARE CO.
793 MAIN STREET

This "link" is made weak on purpose!
FACTS ON FUSES
General Service 15 Amp. Fuse—Never use larger than a 15 ampere fuse for each general service circuit. 30 ampere fuses are for main line use only.
Heavy Duty Service—For water heaters, ranges and other 220 volt appliances use 60 to 200 ampere cartridge fuses as recommended by your electrical contractor.
Fuses are designed to give out or "blow" when a circuit is overloaded. When a fuse "blows", it warns you of an overload or defective wiring in a circuit. For your own convenience, learn to replace a fuse yourself . . . it's as easy as changing a burned out light bulb. Just a tip . . . have extra fuses on hand too.
The Connecticut Power Company

Nassiff Arms Turn Back Manchester Trust Nine, 5 to 4

Airmen Hope to Annex State Semi-Pro Title

Betting the 1952 state semi-pro baseball championship will be no easy task tomorrow afternoon at 5 o'clock at Mt. Nebo. A bitter struggle is in store when Hamilton and Pratt & Whitney cross bats in the finals. The arch-rivals have little to be desired when they face one another on the diamond, and there is no reason to expect anything different as they wind up the tournament.

HAMILTON WON the crown two years ago and journeyed to Kansas. The Airmen have made two previous tries and were knocked out of it early. This year Coach Johnny Rose's charges have been the hitting stars of the tourney. They reached the finals with sound trouncings at the hands of St. Cyril's and Electric Boat Diesels of New London.

Both nines are sponsored by the United Aircraft Men's Club. That itself is a challenge to the teams for supremacy. They meet each other several times a year in the Hartford Dusty League and Twilight League. In recent seasons it has been the Props on top. But the shoe is on the other foot this year. P&W is the leader in the Dusty circuit, owning two victories over Hamilton, the only losers on the Props' record. In Twilight League action, they have split in two games.

REVENGE FOR TWO LOSSES to their rivals this week will be sought by the Props. Tuesday night the Airmen all but clinched the Dusty title. Wednesday they handed Hamilton a setback in the local circuit. The Props have not been hitting the ball with the same authority the past two weeks. They hope to shake out of the slump against P&W in the crucial test.

New Deal

Cast off by the Yankees, Frank Shea at once became a winning pitcher by helping keep the Washington club in the thick of the fight for the American League pennant. (NEA).

Elliott Takes Ump's Advice, Hits Homers

New York— (NEA) —Bob Elliott gives Lee Ballanfant a big assist for improving his batting.

In a game played in Pittsburgh early this season, Umpire Ballanfant told Elliott he was letting too many good pitches go for strikes.

"Stand closer to the plate and swing at those outside pitches that are going for strikes," the New York outfielder was advised.

Elliott did and hit two home runs the next two games against Cincinnati.

MAJOR LEAGUE Leaders

By The Associated Press

American League

Batting — Goodman, Boston, .341; Wooding, New York, .338; Fain, Philadelphia, .336; Kell, Boston, .321.

Runs — Rosen, Cleveland, 71; Doerr, Boston, 70; Goodman, Boston, 68; Avila, Cleveland, 64.

Pitching—Sheets, Detroit, 9-2; Wynn, Cleveland, 11-3; Trout, Detroit, 10-3; Garcia, Cleveland, 10-3; Ferrick, Washington, 9-3; Ford, New York, 9-3.

Hits—Fain, Chicago, 112; Simpson, Cleveland, 110; Goodman, Boston, 110; Rosen, Cleveland, 98; Avila, Cleveland, 96.

Home Runs — Rosen, Cleveland, 19; Zarilla, Detroit, 18; Robinson, Chicago, and Vernon, Washington, 17; Mantle, New York, and Fain, Philadelphia, 16.

Stolen Bases — Busby, Cleveland, 9; Minoso, New York, 7; Coan and Rivera, Chicago, and Rosen, Cleveland, 6.

Home Runs — Rosen, New York, 20; Mantle, New York, 19; Zarilla, Detroit, and Kiner, Pittsburgh, 17; Cone and Rivera, Chicago, 16; Thompson, Boston, 15; Irvin, New York, 14.

Pitching—Shantz, Philadelphia, 16-5; Reynolds, New York, 10-2; Parnell, Chicago, 10; Garcia, Cleveland, 9-2; Spooner, Brooklyn, 9-2; Hogan, Milwaukee, 9-2.

Strikeouts — Shantz, Philadelphia, 115; Reynolds, New York, 97; Parnell, Chicago, 88; Garcia, Cleveland, 87; Spooner, Brooklyn, 84; Hogan, Milwaukee, 81.

National League

Batting — Addie Ennis, .321; Musial, St. Louis, .322; Lockman, New York, .321; Snider, Brooklyn, .317; Atwell, Chicago, .311.

Runs — Musial, St. Louis, 71; Mueller, New York, 69; Snider, Brooklyn, 68; Rhodes, Cincinnati, 64; Sauer, Brooklyn, and Rosen, New York, 61.

Runs Batted In — Sauer, Chicago, 78; Musial, St. Louis, 76; Snider, Brooklyn, 67; Campanella and Becker, Boston, 64.

Hits — Dickson, New York, 102; Musial, St. Louis, 101; Schoendienst, St. Louis, 97; Snider, Brooklyn, 96; Sauer, Chicago, and Williams, New York, 95.

Doubles — Musial, St. Louis, 24; Sauer, Chicago, Williams and Snider, Brooklyn, 19; Schoendienst, St. Louis, 17; Thompson, New York, 16; Rhodes, Cincinnati, and Musial and D. Rice, St. Louis, 15.

Triples — Dark, New York, 10; Musial, St. Louis, 10; Schoendienst, St. Louis, 9; Campanella and Becker, Boston, 8.

Home Runs — Sauer, Chicago, 31; Williams, New York, 28; Snider, Brooklyn, 27; Campanella and Becker, Boston, 25.

Stolen Bases — Bruce, Brooklyn, 15; Jones and Mathews, St. Louis, 12; Robinson, Brooklyn, 11; Ashburn, Philadelphia, 8; Cox, Philadelphia, 7.

Pitching — Roberts, Philadelphia, 16-6; Erskine, Brooklyn, 15-3; Hetzel, Boston, 11-3; Lawrence, Pittsburgh, 10-3; Lehman, Brooklyn, and Wilhelm, New York, 10-3.

Strikeouts — Roberts, Philadelphia, 127; Erskine, Brooklyn, 116; Lawrence, Pittsburgh, 97; Hetzel, Boston, 94; Lehman, Brooklyn, 90.

HABIT-FORMING

Champaign, Ill.—(NEA)—Illinois has won the Big Ten title and held championships the last four seasons.

CIGARS - PIPES
LIGHTERS — WATCHES
CLOCKS — WALLETS
Arthur Drug Stores

BANTLY OIL CO.
TEL. 2-4595—2-4596
Range and Fuel Oil Distributors
333 Main Street

Television Clearance SALE

	Sale
17 in. Admiral Was 346.45	214.15
20 in. Admiral Was 607.92	394.98
21 in. Crosley Was 422.74	355.98
19 in. R.C.A. Was 545.14	395.76
17 in. R.C.A. Was 448.70	326.58
17 in. R.C.A. Was 316.00	264.18

All prices include outside antenna installed and state sales tax, complete with warranty. No Extras.

Brunner's
358 East Center Street
OPEN EVENINGS

Sports Mirror

Today A Year Ago—Jersey Joe Walcott scored a seventh round knockout over Ezzard Charles to annex the world's heavyweight championship.

Five Years Ago—Freddie Hutchinson of the Detroit Tigers hurled a two-hit 5-0 victory to snap the 18-game winning streak of the New York Yankees.

Ten Years Ago—The New York Yankees defeated the Chicago White Sox 7-6 for their seventh straight win.

Twenty Years Ago—Jimmy Foxx of the Philadelphia Athletics batted his 37th and 38th homers of the season.

EDWARD J. POLOMSKI
Building Contractor and Labor Contractor
TEL. 9044
Storrs, Conn.

Safe Buy GUARANTEED Used Cars
EASY TERMS
TAKE UP TO 24 MONTHS TO PAY

1951 LINCOLN COSMO. 4-DOOR SEDAN Black. Executive's car. Low mileage. Excellent condition. Equipped with radio, heater, hydromatic. Stock No. NT-209.	$2895
1952 CHEVROLET SPECIAL 4-DOOR SEDAN Gray and green. Stock No. NT-200.	$1905
1951 FORD "8" 4-DOOR SEDAN Light green. Stock No. NT-200.	$1745
1951 WILLYS STATION WAGON Gray. Stock No. NT-211.	$1695
1950 MERCURY SPORT SEDAN Blue. Stock No. U-771.	$1795
1950 FORD 2-DOOR SEDAN Green. Stock No. U-746	$1445
1947 PLYMOUTH 4-DOOR SEDAN Blue. Stock No. U-729	$875
1949 MERCURY STATION WAGON Maroon. Body just been refinished. Radio, heater. Excellent condition. Stock No. U-645.	$1595
1947 HUDSON COMMODORE "8" 2-Door Sedan. 2-tone Green. Stock No. U-644.	$745

ALL ABOVE CARS HAVE THE FAMOUS "ED" SULLIVAN SAFE BUY USED CAR WARRANTY
Lincoln MERCURY
MORIARTY BROTHERS
535 CENTER STREET MANCHESTER TELEPHONE 5181

Husband and Wife Rivalry A Feature as 37 Major U. S. Skeet Crowns Are Decided

Dallas, Tex.—(NEA)—The husband-and-wife, a 500-target, 12-gauge event, is only one of 37 major championships being decided in the annual National Skeet Tournament, ending a week's run in Dallas, July 27.

THIS TYPE OF RIVALRY is especially keen in the southwest. The defending champions, Tucson's Mr. and Mrs. Richard H. Hecker, will encounter plenty of opposition.

Mr. and Mrs. L. S. Amburgey of Odessa, Tex., raised the world record to 395 out of 400 winning the Pan-American Open championship here. Dallas' Mr. and Mrs. Fred Alford set a new record of 385 winning Galveston's Oleander Open in the Spring of 1951. The Amburgeys raised the record to 394 in the Texas State shoot on the same fields. The Heckers equalled the mark last Fall. Now the Amburgeys have raised it to within five targets of perfection.

OTHER STRONG PAIRS are Dallas' Mr. and Mrs. Alphonse Ragland, Jr., winners of the Great Eastern at Lordship, Conn. and the Southeast Zone Nationals at Spartanburg, S. C.; Los Angeles' Mr. and Mrs. C. Earl Stoner, 1950 National winners; and Clarence and Louise Camp of Ocala, Fla., 49 titlists.

There is almost as keen a rivalry in the parent-and-child championship, won last by the Alfords. George W. Glass, Sr. and Jr., of Midland, Tex., led the world record for 400 targets until George H. Hodges of Jacksonville and his 14-year-old son, George, Jr., came along with 398 in the Southeastern Zone National.

A NEW QUEEN of skeet is likely to be crowned, since Mrs. Hecker, four-time captain of the All-America team and in '50 clean-sweep winner of all five national titles, has done little competitive shooting this year.

Favored to ascend to the throne is the vivacious Cuban beauty and Chicago north shore socialite, Mrs. Carola Mandel. Last season, her second in skeet, Mrs. Mandel came to Dallas to wrest the 20- and 28-gauge championships from Mrs. Hecker.

Among the numerous trophies she has garnered this season are those authentic of New Orleans' Fiesta Open; Louisville's Blue Grass Open; Kansas City's Midland Empire Open; Louisville's Blue Grass Open; Kansas City's Midland Empire Open; Nationals titles and the 410-gauge championship from Mrs. Hecker.

STEPS UP—Mrs. Carola Mandel is favored to ascend the women's skeet throne. (NEA)

Legion to Play Bristol In Tourney Tilt Sunday

It will be Manchester versus Bristol in the American Legion baseball playoffs which get underway Sunday afternoon in Bristol. First game in the best of three game series will be played at Muzzy Field in the Bell Town starting at 1:30. Second game is listed on Sunday, July 27 at the West Side Oval with the site of the third game, if necessary, to be decided by the toss of a coin.

All Manchester players will be nine innings. Manchester won the First District crown while Bristol took honors in District Two.

Local Sport Chatter

BOB NAUMAN, Herald photo grapher, is anxious to find a good grabbing spot in this area. Anyone who can place him in the proximation may contact Bob at the Herald.

LITTLE LEAGUE baseball game last night at Memorial Field resulted in a 6 to 0 forfeit win for the American Legion over the Fairfield Market when the latter team used an ineligible pitcher. Commissioner Russell Paul reported this morning that all records—pitching and hitting—in the game will be counted following word from State Commissioner Barron Pittenger of Hartford.

RUSS PAUL reports that the scheduled Little League baseball game on Saturday afternoon, Aug. 2 has been postponed due to the District Tournament which starts on Sunday, Aug. 3 at Memorial Field.

TICKETS are still available for the Knights of Columbus baseball excursion to Boston's Fenway Park Sunday for the game between the Red Sox and the Cleveland Indians. Tickets may be secured from Jimmy Murray at 2-0426. Price is six dollars which includes round trip train ticket and admission to the ball park. Train will leave the Hartford station at 8:15 and the Manchester depot at 8:35. Return trip is slated at 7:30 from the South Station in Boston.

LEGION JUNIORS will hold a practice session Saturday morning at the West Side Oval at 9 o'clock. All boys are asked to report on time. Squad members include Pete Mangiafia, Andy Managgia, Gene Johnson, Harry Griswold, Roy McGuire, Rick Parquette, Jimmy Moriarty, Dick Massey, Dave Bolton, Moe Morhardt, Rick Koppin, Myles McDonough, Czzi Silver, Marty Harris, Jack McLoughlin and John Morianos. Members of the team will be fingerprinted prior to the practice Saturday.

Last Night's Fights

By THE ASSOCIATED PRESS

Coatesville, Pa.—Johnny Saxton, 146, New York, outpointed Bobby Lee, 147½, Baltimore, 10.

Daytona Beach, Fla.—Johnnie Owen, 135, Charlotte, N. C., stopped Ray Diaz, 140, Havana, 2.

FARM SYSTEM

East Lansing, Mich.—(NEA)—Roger Howard became the 29th Michigan State ball player since the war to ink a big league contract, with dignitly remaining when he signed with the White Sox in June.

Palmer 4-Stroke Canadian Leader

Winnipeg, Man., July 18—(AP)—Johnny Palmer held a four-stroke lead today in the Canadian Open Golf Tournament after setting a competitive record for the St. Charles Golf and Country Club course.

The 34-year-old Badin, N. C., pro shot a dazzling seven-under-par 65 yesterday in the second round of the 72-hole event to give him a score of 131.

Palmer's opening day 66 also broke the course record of 67 set three years ago by Wally Ulrich of Austin, Minn.

On Palmer's heels for $3,000 first money in the $15,000 race was another American, Skee Riegel of Tulsa, Okla., with 66-69-135.

In close pursuit with scores of 136 were Roberto De Vicenzo of Venezuela, 69-67; Dick Mayer of St. Petersburg, Fla., 67-69, and Dutch Harrison of Ardmore, Okla., 68-67.

IN FOURTH PLACE was Fred-dy Haas, Jr., of New Orleans with 68-69—137 while Smiley Quick of Pasadena, Calif., with 68-70—138, and Doug Ford of Harrison, N. Y., with 68-69—138, were tied for fifth.

After threatening on the opening day, the Canadian slipped that back. The top three, including Pat Fletcher of Saskatoon, who shot a hole-in-one yesterday on the par-three 139-yard sixth, shared a score of 139 with six Americans.

Among those at 139 were defending champion Jim Ferrier of San Francisco, 71-68; Tommy Bolt of Durham, N. C., 72-67; Al Zimmerman of Portland, Ore., 68-71; Ed Oliver of Lemont, Ill., 71-68; Jim Turnesa of Briarcliff, N. Y., the U. S. PGA champion, 71-68, and Ulrich, 70-69.

Playing his hottest golf of this tournament season, Palmer faltered only once in yesterday's round. He took three putts on the 18th green where he missed a two-footer. But the rest of his play was brilliant as he one-putted the 12th and sank a 40-yard chip shot for an eagle three on the 12th.

A field of 132 teed off yesterday. It will be cut to low 100 and ties today and to low 60 and ties for the final turn tomorrow.

Kiner Regaining Home Run Touch

Pittsburgh, July 18—(AP)—Slugging Ralph Kiner of the Pittsburgh Pirates has regained his home run touch. Kiner's 17th round-tripper with a man on base in the ninth inning of yesterday's second game against the Phillies was his fourth homer in the past seven days. Kiner now trails the current leader, Hank Sauer of the Cubs, by six.

Prizes Offered Alumni Little League Players

Player in the Alumni Little League finishing the regular season with the highest batting average will receive a ten dollar savings account at the First National Bank, courtesy of the First National Bank.

A ten dollar savings bond will be presented to the player who wins the runs batted in championship.

Bill Cooper, local Prudential insurance man, will present a trophy to the youngster who shows the most improvement during the course of the season. All three announcements were made by Commissioner Mel Cushing.

Rockville Sports

LITTLE LEAGUE

			Pct
Elks	2	0	1.000
Bonds	2	1	.667
PaCar	1	2	.333
Moose	0	2	.000

Friday's game: Elks vs. Moose.

Heck's three base wallop with the bases loaded in the sixth inning featured the victory over the Moose by an 11 to 4 margin in last night's Little League game. Until the sixth inning the game had been fairly close and interesting with the PAC leading 2 to 1. DeCurtis opened the sixth inning with a sharp single to center field and Stein allowed to get by for a two base error. With DeCurtis on the Meloski tossed home a strike to the Stevens brothers, Glenn and Paul and his 14-year-old son, George, Jr., came along with 398 in the Southeastern Zone National.

A NEW QUEEN of skeet is likely to be crowned, since Mrs. Hecker, four-time captain of the All-America team and in '50 clean-sweep winner of all five national titles, has done little competitive shooting this year.

Favored to ascend to the throne is the vivacious Cuban beauty and Chicago north shore socialite, Mrs. Carola Mandel. Last season, her second in skeet, Mrs. Mandel came to Dallas to wrest the 20- and 28-gauge championships from Mrs. Hecker.

Among the numerous trophies she has garnered this season are those authentic of New Orleans' Fiesta Open; Louisville's Blue Grass Open; Kansas City's Midland Empire Open; Louisville's Blue Grass Open; Kansas City's Midland Empire Open; Nationals titles and the 410-gauge championship from Mrs. Hecker.

Ronnie Simmons Excels In Relief Mound Role

Puts Out Fire

Ronnie Simmons

Simonized

Nassiff Arms (5)

	AB	R	H	PO	A	E
Kohes, 2b, ss	2	0	0	2	3	0
Cole, ss, p	3	0	1	0	2	0
Ward, 1b	3	1	1	8	0	0
Gearhart, cf	3	0	0	1	0	0
Hosker, lf	3	0	1	4	0	0
Stein, 2b	3	0	0	2	2	1
English, rf	3	0	0	0	0	0
Simmons, p	3	0	0	0	0	0
Fiorentino, c, 3b	3	0	0	1	0	0
Smith, cf	2	0	0	0	0	0
Totals	26	1	3	21	10	1

Manchester Trust (4)

	AB	R	H	PO	A	E
Hagedorn, 2b	3	0	0	2	3	0
Gagne, ss	3	1	2	1	2	1
Marsh, 3b	3	1	1	1	1	0
Brunt, cf	3	0	0	1	0	0
Pearson, lf	3	0	1	0	0	0
Fitzpatrick, 1b	3	0	0	8	0	0
Sagendorph, rf	3	0	0	0	0	0
Reynolds, rf	2	1	0	0	0	0
Tylenda, c	3	0	0	7	1	0
Mayhew, rf	2	0	0	0	0	0
Totals	26	4	5	21	7	1

Score by innings:

Nassiff Arms	0	0	0	1	1	0	1	0	1—4
Trust	1	1	2	0	0	0	0	0	1—5

Runs batted in: Reynolds, English, Hagedorn. Two-base hit: Cole. Stolen base: Pearson. Double play: Simmons, Kohes, Ward; Cole, Stein, Ward; Hagedorn, Gagne, Fitzpatrick. Left on base: Nassiff's 8, Trust, 4. Bases on balls: Cole 4, Sylander 4, Pearson 4, Brunt, Simmons 4, Cole 4, Sylander 3. Hits off: Simmons, 3 in 6 innings; Cole, 0 in 3 innings; Sylander, 1 for 2 runs in 4 innings; Sylander 2 for 3 runs in 1 inning; Pearson 1 for 0 runs in 2 innings. Hit by pitcher, by: Cole (Hosker). Wild pitches: Simmons, Cole. Passed balls: Fitzpatrick 4, Sagendorph 1. Umpires: Plotkin, Gaudette. Time: 2:00.

Pitches Four Runless Innings in Alumni League Thriller at Charter Oak Lots

Standings

	W	L	Pct
Brown and Beaupre	6	1	.856
Nassiff Arms	4	4	.500
Manchester Trust	3	4	.428
First National Bank	2	6	.250

Ronnie Simmons pitched four innings of fine relief ball as Nassiff Arms eked out a 5 to 4 seventh inning victory over Manchester Trust last night at Charter Oak Field in an Alumni Little League game. Alan Cole chucked the first three frames for the Arms and allowed three hits and four runs. John Sylander opened on the hill for the Trust and was charged with all five runs although only two had not on thenound when the winning run was scored. Bob Pearson pitched the fourth and seventh frames when Sylander ran into trouble.

RUNS CAME CHEAP as Nassiff's batters rapped out 10 first safeties without a hit. Three walks, a fielder's choice and an error produced the scores. George English walked with the bases loaded in the fourth to force in Mike Kacavitch with the third run after Mike had walked on an error. Simmons came in with the bases jammed and no one out for the fourth run. Cole was hit by a pitched ball to start the seventh and state second. Pearson was brought in to pitch and wild pitched Cole to third. With one out, Cole scored on the play on a passed ball for the win.

Trust scored single runs in the first two innings and a pair in the third. Simmons then took over and held the Trust at bay over the next four.

BROWN AND BEAUPRE, current pace setters will face Manchester Trust tonight at 6 o'clock. Hank Zatkowski and Bob Pearson are expected to be the opposing pitchers. Two more games remain in the first round.

LAND SURVEYING
Edward L. Davis, Jr.
Registered Land Surveyor
15 Proctor Road Manchester
Tel. 7019

HEARING-AID BATTERIES
For All Hearing-Aids
Guaranteed Fresh
Quinn's
873 Main St. Tel. 4136

Yesterday's STARS

Batting: Joe Collins, Yankees—Hit game-winning homer in last of ninth to give New York second game edge over Cleveland, 5-4.

Pitching: Spec Shea, Senators—Shut out Detroit with five hits and scored only run of 1-0 game in last of ninth after getting.

EARLY FOOT

Morgantown, W. Va.—(NEA)—The first baseball game played by West Virginia stands as the school's all-time record score—a 27-0 win over Riversville Athletic Club in 1894.

Andy Pafko Hits In Form Again

Cincinnati, July 18 —(AP)—It finally looks as if the Dodgers' Andy Pafko is returning to his form of two years ago. With one hit in four trips to the plate in yesterday's 2-1 win over the Reds, Andy raised his batting average to .299 and ended the top ten hitters in the National League. The sturdy ex-Chicagoan has added 27 points to his batting average in the past month by collecting 32 hits in 89 trips for a blazing .360 pace.

PRE-FAB GARAGES
TEL. 2-8727
2-0059

AMESITE DRIVEWAY
SAVE 10% BY CALLING NOW
• MACHINE SPREAD • WORK GUARANTEED
• FREE GRADING • TERMS ARRANGED
• FREE ESTIMATES • EXPERIENCE
• POWER ROLLED SINCE 1920.
DE MAIO BROS.
CALL ANYTIME 7691

Braves, Reds and Pirates Easy for Brooklyn

Robinson Kicks His Glove

Jackie Robinson, Brooklyn Dodger second baseman, kicks his glove in anger over decision of Umpire Augie Guglielmo in calling Reds' infielder Eddie Pellagrini safe on second base play in sixth inning of game at Cincinnati. Dotted line shows course of glove, at left. Ump Guglielmo is surrounded by Preacher Roe (28), PeeWee Reese and Gil Hodges (right). Robinson was banished from game which Brooklyn finally won, 2-1, in hectic 11-inning contest. (AP Wirephoto).

Yogi Wants to Take Rest, Don't Care Who Knows It

New York, July 18—(AP)—Larry (Yogi) Berra, the World Champion Yankee catcher, sat in the dugout, looked quizzically at the clear, blue skies overhead and muttered:

"No sign of rain, dem it."

The stocky All-Star receiver shuffled back to his seat on the bench and uttered a long, drawn out sigh.

"GEE, I'M EXALTED," he said wearily. "I'm just plain pooped."

Yogi, who is famous for fracturing the English language, meant "exhausted," of course. And he looked it, too. His face appeared drawn and there were lines under his eyes.

"I didn't have no sleep last night," the good-natured strong boy wailed, "maybe three or four hours. I was so tired after working in both games yesterday, I just couldn't sleep. And now I've got to catch another doubleheader.

"How long did those two games take yesterday anyway? Seven hours? It seemed like 24. I never never so hot in my life. I dunno. I keep asking Casey (Stengel) for a rest but he tells me he can't afford it. Casey's matter? He's complained, 'Is Cam mad because I missed a few innings Sunday?'

"What's the matter? Nothing. Even though the Americans were beaten 2-1 when rain halted the game at the end of five innings. Yogi managed a grin.

"Poor Casey," he groaned in mock sympathy. "I don't know which hurts him the more—that we lost or that I didn't catch nine innings."

Women of India believe no marriage can be successful unless the bride wears pearls.

8,000 Athletes Ready For Olympic Games

Helsinki, July 18—(AP)—Another 24 hours and the greatest sports show on earth—the 15th modern Olympic games—will open on the Kelly green turf of Helsinki's modernistic stadium.

SIXTY-NINE COUNTRIES, a record, and almost 8,000 athletes, another record, will be represented at the colorful ceremonies tomorrow.

A 70th nation may show up, but probably not by tomorrow.

The ticklish question of which China—Communist or Nationalist—can be the China in the games was settled temporarily yesterday. The International Olympic committee voted to let both take part.

Nationalist China then said it did not care to play with the Communists here or anywhere else. The Nationalists promptly cancelled any plans to compete.

Communist China will be eligible for one more attempt. But this team will have to get here by a week tomorrow when the track and field events start.

Present wherabouts of the squad are unknown. Guesses range from the Russian naval base 10 miles southeast of Leningrad, Moscow, Siberia and China.

Today the International Olympic committee delves into East-West politics again. It will discuss East Germany. As far as sports games are concerned the question of whether East and West Germany can't take part here.

EAST GERMANS are here more or less by default. At its meeting last March, the Olympic I.O.C. ordered the Germans to get together and form one squad. The Soviet Germans balked and the West Germans showed up at the Oslo winter games.

The I.O.C. again told the Germans to get together before the summer games but the East Germans weren't in a conciliating mood.

So for the big show here prepared to go on the committees confirmed final arrangements for the 1956 games at Melbourne. Now they will tackle the problem of reducing the staff—Team sports—baseball, soccer, field hockey and water polo—will have to put up a good case to justify their retention.

The 1952 games are so large that preliminary competition has been running in three sports for the past four days. This was necessary to squeeze the 20-sport program into the prescribed period of 16 days.

CANADA, BULGARIA and the Philippines qualified yesterday in the basketball tournament, and Czechoslovakia will qualify today. These will be the winners in the Belgium-China, Greece-Hungary and Egypt-Italy matches. The United States and Russia didn't have to play in the qualifying round. Neither had Argentina, Israel, Chile, Mexico, Finland, France, Czechoslovakia or Uruguay.

Two qualifying rounds were needed to sweat out the regular field hockey tournament started Tuesday. Australia and Belgium were knocked out in field hockey last night. Holland plays Germany and Pakistan plays France in second round matches tonight.

At 70,000 seats, the main Olympic Stadium have been sold for tomorrow's opening. Ticket prices range up to 14 dollars. These seats were reported sold 13 years ago. The stadium was built for the 1940 Olympic games. Then came the war.

Shea Works Hard For Victories

Washington, July 18—(AP)—Eddie Yarnall, veteran Washington ballplayer of the Washington Senators' staff who is a close friend of Shea, has had to work hard for his decisions. His last three victories were all by margins of one run. Shea won his ninth last night by shutting out the Detroit Tigers, 1-0.

Charley Saad, assistant trainer of West Virginia University athletic teams, serves as trainer for the Memphis Chicks in the Southern Association.

Gas Housers Oppose BA's

Twi Loop Rivals Clash Tonight at 6 at Nebo After Two Week Rest

Moriarty Brothers and the BA's resume action after a two week layoff in the Twilight League tonight at Mt. Nebo. It will be the third and final meeting of the teams this year. They are fighting for a playoff berth.

With several make-up games to be played before positions in the playoffs can be decided, no team is out of it as yet, but the Gasmen have played nine games and won only two, both at the expense of league-leading Willimantic Bridges. The BA's have a half dozen games to play. They have won a pair in six starts and trail P&W, holders of third place, by a full game.

COACH TONY BERUBE will be sitting out his suspension when the Maple Streeters take the field tonight. Manager Herb Stevenson will probably run the team from the bench while Jimmy Griffin, nursing a pair of sunburned legs, will be the field general from his third base position.

Either Cal Lyons, Norm Bouchard or Jack Gallagher will toss them for the BA's with Dave Reed of Yale behind the plate. The Gasmen will send Bob Wheeler, more at first, George LaPointe or Bill Reaves at second, Jimmy Fox on short and Griffin at third. Jack Donahue, Freddie Booth and Bob Quinn make up the outfield with Lefty Jadzinsky, Chuck Pease and Dick Gagne in reserve.

TIO TAGGART will be Al Burcevitz starter for Moriarty's and Bernie Alemany is slated to be behind the plate. Sid Rest, Jim Klein, Willie Oleksinski and Mike Swiok form the infield while John Dziadol, Bob Willis and Bob Zimmerman may make up the outfield. John Okanuk, Conrad O'Connor and Bob Fiath will probably see action.

Browns Winless Behind Holcomb

Philadelphia, July 18—(AP)—The St. Louis Browns just can't seem to score runs when Ken Holcombe pitches for them. Since leaving from this White Sox early last month, the veteran hard-luck hurler has appeared on the mound ten times for the Brown, once as a starter and nine times in relief roles, and St. Louis has but all ten games. Holcombe was charged with two of the defeats and his season's record is 0-7.

Sports Schedule

Friday, July 18
BA's vs. Moriarty's, 6—Nebo.
Yankees vs. Cards, 6—Memorial.
Braves & Beaupre vs. Trust, 6—Charter Oak.
Franklin vs. Miller's, 6:15—Charter Oak.
Methodists vs. Center Congos, 6:15—Memorial.
Saturday, July 19
Moriarty's vs. Fairfield's, 6—Memorial.
Hamilton vs. Aircraft, 5—Nebo.
Monday, July 21
Ridges vs. BA's, 6—Nebo.
Zions vs. Second Congos, 6:15—Memorial.
Auto Parts vs. Legion, 6—Memorial.
Nassiff's vs. First National, 6—Charter Oak.
Center Springs vs. Dec's, 6:15—Charter Oak.
Tuesday, July 22
Red Sox vs. Dodgers, 6—Memorial.
First National vs. Trust, 6—Charter Oak.
Wednesday, July 23
Hamilton vs. BA's, 6—Nebo.
St. Bridget's vs. North Methodist, 6:15—Memorial.
Fairfield's vs. Auto Parts, 6—Memorial.
Zion's vs. Green Manor, 6:15—Charter Oak.

Easy Way to Learn Golf Rules
By The National Golf Foundation

If your ball has entered the pond, and you know or are sure that it is in the water, you may play it as it lies, or you may take a penalty of one stroke and drop another ball behind the water hazard, and continue play from there, or, if he has so stated, you may concede your opponent the hole.

If there is no water anywhere on the course, and your ball is lost, you must take a penalty of one stroke and play a ball from where your last shot was played. If your opponent has hit a ball from within hazard, you must take a penalty of two strokes.

But, if in another place, you find a golf ball within sight, you must take a penalty of two strokes.

The STANDINGS

YESTERDAY'S RESULTS

Eastern
Reading 5-11, Hartford 2-5.
Schenectady 7, Williamsport 1.
Albany 4, Scranton 3.
Binghamton 3, Elmira 2.
National
Brooklyn 3, Boston 1 (11).
Boston 5, Brooklyn 4.
Philadelphia 7, Philadelphia 1-2.
New York 2, St. Louis 0.
American
Boston 2, Chicago 1-2.
Cleveland 14, New York 4-5.
St. Louis 3, Philadelphia 1-2.
Washington 1, Detroit 0.
International
Syracuse 1-1, Baltimore 1-2.
Montreal 1-2, Rochester 1-2.
Buffalo 2-1, Toronto 5-2.
Toronto 12, Ottawa 2.

STANDINGS

Eastern

	W	L	Pct.	GBL
Albany	51	29	.638	—
Hartford	49	31	.613	2
Binghamton	48	32	.600	3½
Williamsport	46	34	.575	5½
Elmira	45	35	.563	6½
Scranton	38	42	.475	14
Reading	34	46	.425	18
Williamsport	31	50	.384	21

National

	W	L	Pct.	GBL
Brooklyn	49	31	.613	—
New York	46	34	.575	3
St. Louis	42	37	.532	6½
Boston	41	38	.519	7½
Philadelphia	38	44	.463	13
Chicago	34	45	.430	15½
Cincinnati	32	47	.405	17½
Pittsburgh	27	52	.342	22½

American

	W	L	Pct.	GBL
New York	60	27	.690	—
Boston	54	35	.607	7½
Cleveland	52	37	.584	9½
Washington	47	41	.534	13½
Chicago	42	45	.484	17½
Philadelphia	39	47	.453	19½
St. Louis	34	53	.391	25½
Detroit	27	60	.310	33

International

	W	L	Pct.	GBL
Montreal	56	41	.577	—
Rochester	54	42	.563	2
Buffalo	54	42	.563	2
Toronto	51	45	.531	5
Baltimore	49	47	.510	7
Springfield	39	56	.442	16½
Ottawa	30	66	.417	26

TODAY'S GAMES

Scranton at Hartford (8 p. m.)
Reading at Elmira
Schenectady at Albany
Binghamton at Williamsport.
National
Brooklyn at Pittsburgh (Night)—Loes (9-5) vs. Law (2-2).
Philadelphia at Cincinnati (Night)—Fro (3-6) vs. Perkowski (7-5).
New York at Chicago—Jones (9-5) vs. Rush (8-7).
Boston at St. Louis (Night)—Burkett (6-7) vs. Brecheen (4-3).
American
Boston at Chicago (Night)—Overmire (6-3) vs. Moreno (3-5).
Detroit at Philadelphia (Night)—Trucks (5-11) vs. Byrd (6-8).
Washington at New York (Night)—O. Grumpe (1-0) vs. Sain (11-4).
Cleveland at Boston (Night)—Jones (3-2) vs. McDermott (5-4).
International
Springfield at Baltimore.

Miller's Ring Experience Makes Him a Top Referee

By FRANK EUS
AP Newsdeatures Sports Editor

New York—When Ray Miller is the third man in the ring you hardly notice him. Yet, he rates as a top-ranking lightweight boxing is the answer. It's as simple as that.

"As soon as a fight starts you will see one of the two fighters take the lead," says the Chicago native who now resides in Plainfield, N. Y. "The idea is to work behind the man who is the boss. It's easier for ringside and television

Classified Advertisements

CLASSIFIED ADVT. DEPT. HOURS: 8:15 A. M. to 4:30 P. M.

COPY CLOSING TIME FOR CLASSIFIED ADVT.

MON. THRU FRI. 10:30 A. M.

SATURDAY 9 A. M.

YOUR COOPERATION WILL BE APPRECIATED

DIAL 5121

Lost and Found 1

LOST — Lady's wallet in Woolworth's or on Main street, Thursday. Finder call 2-3622. Reward.

LOST — PASSBOOK NO. 68572. Notice is hereby given that Pass Book No. 68572 issued by The Savings Bank of Manchester has been lost and application has been made to said bank for payment of the amount of deposit.

LOST — PASSBOOK NO. 42284. Notice is hereby given that Pass Book No. 42284 issued by The Savings Bank of Manchester has been lost and application has been made to said bank for payment of the amount of deposit.

LOST — PASSBOOK NO. S81333. Notice is hereby given that Pass Book No. S81333 issued by The Savings Bank of Manchester has been lost and application has been made to said bank for payment of the amount of deposit.

LOST — PASSBOOK NO. S81013. Notice is hereby given that Pass Book No. S81013 issued by The Savings Bank of Manchester has been lost and application has been made to said bank for payment of the amount of deposit.

Personals 3

THE PROSPECT Hill School for young children will reopen Monday, Sept. 8. Transportation furnished. Mrs. Lela Tybur, director. Phone 2-5757.

BALLARD'S Driving School, Manchester's oldest. Thousands of accident free instruction hours. Hundreds of satisfied students. For appointment telephone 2-2245.

WANTED—Ride to Willimantic, arriving at 7 a. m. Call 2-1896.

Automobiles for Sale 4

1950 OLDSMOBILE "88" deluxe 4-door. A thoroughly excellent automobile. For this one see Bob Oliver, Center Motor Sales, Main street.

Buy A "One Owner Car"
Easy Terms

1950 Chevrolet 2-Dr.—Radio, heater, black. Low mileage.
1946 Chevrolet ½-Ton Pick-up—Clean. Low mileage.
1940 Packard 4-Dr.—Gray, heater.
1947 Dodge 4-Dr. Deluxe Sedan—Radio, heater, green. Clean car.
1948 Dodge 4-Dr. Sedan Deluxe—Radio, heater, fog lights, back-up lights and signal lights. Gray.
1951 Plymouth Cranbrook 4-Dr. Sedan—Radio, heater. Clean car. Black.
1949 Ford 8, 4-Dr. Sedan—Heater, black.
1946 Chevrolet Aero 2-Dr. Sedan—Maroon, radio, heater.

SOLIMENE, Inc.
Dodge-Plymouth Cars
Job-Rated Trucks
634 Center Street
Phone 5101 or 5102
Safe Place To Buy Used Cars

BEFORE YOU Buy a used car see Gorman Motor Sales, Buick Sales and Service, 285 Main street. Phone 2-4571. Open evenings.

PETE DANZIGER'S Personally selected used cars at Clarke Motor Sales, 301 Broad street. Open evenings 'til 9.

1949 CHEVROLET Styleline deluxe 4-door. Radio, heater. Color maroon. In nice condition. Easy terms. Douglas Motors, 333 Main.

USED CAR VALUES BY
BROWN-BEAUPRE

1952 Plymouth Cranbrook 4-Dr.—Just like new. Radio, heater.
1951 Chrysler Imperial 4-Dr. V-8—180 engine, power steering. Big savings.
1950 Chrysler Imperial 4-Dr.—Radio, heater, extra clean. Family car.
1950 Ford 4-Dr. V-8—Radio, heater, low mileage. Excellent tires.
1949 Chrysler Windsor Club Coupe—Radio, heater. Priced reduced.
1947 Chrysler Windsor 4-Dr.—Radio, heater, good tires.
1946 Chrysler Windsor 4-Dr.—Radio, heater, low mileage.
1941 Plymouth Special Deluxe 4-Dr.—Radio, heater. One owner.
1940 Ford 2-Dr.—Heater, clean inside, good tires.
1937 Chev. 2-Dr. — Heater. Good transportation.

Your Chrysler-Plymouth Dealer
BROWN-BEAUPRE, Inc.
30 Bissell St. Phone 7191

1948 CHEVROLET 2-Ton Truck. Good condition, good tires. Written guarantee. $595. Easy terms. Calso Servicenter, 4164.

1950 CHEVROLETS, DeLuxes. Two to choose from. Bob Oliver always has Chevrolets. For the best in values stop at Center Motor Sales, 461 Main street.

Automobiles for Sale 4

GET BETTER VALUE ON A BETTER USED CAR AT BALCH PONTIAC, Inc.

1949 Pontiac 2-Door "8." Hydramatic.
1948 Pontiac 2-Door, Hydramatic.
1948 Pontiac 2-Door. Standard Transmission.

LOW COST TRANSPORTATION
1941 Chevrolet 4-Door.
1937 DeSoto 4-Door.

BALCH PONTIAC, Inc.
155 Center St. — Manchester
Phone 2-4545
Open Evenings Until 10 P. M.

1949 CHEVROLET Convertible. A real sporty car. For this one see Bob Oliver, Center Motor Sales, 461 Main street.

1940 FORD CLUB COUPE with dual exhaust. Phone 4597.

1936 PLYMOUTH Business Coupe. Also Becker Bros. upright piano. Both in good condition. Phone 7609.

1950 CHEVROLET 2-Door DeLuxe Sedan, fully equipped and fully guaranteed. For the best in value see Bob Oliver, Center Motor Sales, 461 Main street.

1951 CHEVROLET Styline DeLuxe Tudor Sedan. Black. Low mileage. Like new. Extras. Phone 2-3762.

1948 PONTIAC to settle an estate. F. R. Manning, 8146.

1948 ENGLISH Ford. Economy plus on this job. Priced to sell. See Pete at Clarke Motors. Phone 2-2012. 301 Broad street. Open evenings 'til 9.

1951 CHEVROLET Styleline deluxe, tudor sedan, radio, heater, nice condition throughout. See Honest Doug., Douglas Motors, 333 Main street.

1947 BUICK Super four-door, radio, heater, black. Local owner. Excellent throughout. See Pete at Clarke Motor Sales, 301 Broad street. Open evenings 'til 9.

1950 CHEVROLET Styleline deluxe sedan. Radio, heater. Green finish. In excellent condition. Easy terms. Douglas Motors, 333 Main street.

SCHOOL BUSES — Used Ford, Chevrolet, Dodge, Studebaker, Diamond-T —$500 and up. Also new units $4,400 and up. Call 2-2587.

1941 CHEVROLET, 1941 Ford, 1940 Ford, 1937 Oldsmobile. These pre-war cars are in top condition and ready to go. Priced to sell today. Center Motor Sales, 461 Main street.

1950 CHEVROLET Styleline deluxe tudor. Radio, heater. Beautiful black finish. In excellent condition. Hurry. Douglas Motors, 333 Main street.

1946 CHEVROLET 3-4 panel. Good condition. Price $350. Privately owned. Call 2-9533.

1937 OLDSMOBILE SEDAN. A good clean car. Written guarantee. Buy it on your own terms. Calso Servicenter, 4164.

1951 OLDSMOBILE Super 88 Sedan. Radio, heater, Hydramatic. Beautiful green. Like new. $700 less than new. Douglas Motors, 333 Main street.

DeCORMIER MOTOR SALES, Inc.
SAYS: "A friendly warning: Don't drive the new Aero-Willys unless you are prepared to be dissatisfied with your present car."

ONE ONLY OF EACH MODEL FOR IMMEDIATE DELIVERY

SELECTED USED CARS and TRUCKS

1947 CADILLAC CONV. COUPE
One owner. Brilliant black, loaded. For the carriage trade.

1950 CROSLEY 2-DR. SEDAN
One owner. Very economical. Priced to please. Only $148 down. Balance about $17 per month. Beat this deal if you can.

1947 CHEVROLET SPORT COUPE
Fully equipped. In first class order throughout.

TRUCK SPECIALS
1946 CHEVROLET 1½ TON RACK BODY
In top condition all around.

1946 FORD ½ TON PICKUP
Very good.

1948 FORD ½ TON PICKUP
All new tires.

Many Older Cars From $50 Up At

DeCORMIER MOTOR SALES, Inc.
24 Maple St. Tel. 8854
Manchester

Automobiles for Sale 4

CLEAN USED CARS AT LOWER PRICES
Written Guarantees
1952 DODGE SEDAN
1950 PLYMOUTH TUDOR
1947 CHEVROLET SEDAN
1947 CHEVROLET TUDOR
1946 FORD CLUB COUPE
1941 MERCURY CLUB COUPE
Low Down Payments
Easy Terms

CALSO SERVICENTER
436 Center Street
Telephone 4164 or 2-0980

1948 BUICK SEDAN — Radio, heater, Dyna-flow. Extra clean car. Telephone 8364.

1946 DeSOTO Club Coupe, good condition. Leaving for service. Call Hartford 4-1986 after 5.

1946 WILLYS JEEP, four-wheel drive, completely reconditioned. Call 2-9746 or can be seen at Rossetto's Farm, 93 Lake street.

1941 FORD, $250. 83 Congress street.

1937 CHEVROLET COACH. Excellent condition, $75.00. Call 5792.

1937 OLDSMOBILE Sedan. Nice clean car in good condition. Call 7458 after 5 p. m.

1947 CHEVROLET Club Coupe, black. Excellent condition throughout. See Bob Oliver today. Center Motor Sales, 461 Main street.

1951 OLDSMOBILE Super DeLuxe 88 Sedan. Radio, heater, Hydramatic. Like new in every respect. Easy terms. Douglas Motors, 333 Main street.

1950 Pontiac Club Coupe Chieftain—Like brand new.
1950 Chevrolet 2-Dr. Fleetline—Fully equipped.
1950 Plymouth 4-Dr.—Can't be compared anywhere.

You'll Never Buy A Dud
If You Buy A Car From Bud

1946 Dodge ½ Ton Pickup—Priced to sell.
1940 Chevrolet Station Wagon—Good tires and motor. A real bargain at $125.
1941 Plymouth Club Coupe—Rebuilt motor.
1941 Ford V-8 Tudor—Jet black, good motor.
Also Several Good '37, '38 and '39s Priced To Sell

See
BUD MICHALAK
The Working Man's Friend
HARTFORD ROAD USED CARS
At The Calso Station At Hartford Road

Trailers for Sale 6-A

UTILITY TRAILER, 35 cu. ft., includes complete tail-light and bumper hitch. New paint. $25. Phone 2-9073.

27-FOOT, LIBERTY TRAILER. Modern conveniences. Good condition. Reasonable. Call 6893 or 83 Pearl street.

Motorcycles—Bicycles 11

1948 HARLEY-DAVIDSON 74 O.V.H. Excellent shape, low mileage. Call 2-1406.

1948 HARLEY-DAVIDSON Model 125. Good condition. See at 55 Homestead street after 4 p. m.

1947 MOTOR SCOOTER, $65.00. Phone 4609.

1945 HARLEY-DAVIDSON motorcycle, model "45." Inquire 29 Sunset street, or phone 5705.

Wanted Autos—Motorcycles 12

WANTED—Boy's junior size bicycle, up to 20 in. Call 2-1356.

CASH FOR YOUR CAR! Top prices. Call Doc or Nelson at Town Motors, 45 West Center street or telephone 8557.

Business Services Offered 13

DOORS OPENED, keys fitted, copied, vacuum cleaners, irons, guns, etc., repaired. Shears, knives, mowers, etc put into condition for coming needs. Braithwaite, 52 Pearl street.

CARPENTER will frame unfinished upstairs rooms. Reasonable. Call 2-4291.

WINDOW SHADES made to order and installed. Venetian blinds and curtain rods. 24 hour service. Estimates gladly given. Fagan Window Shade Co., Route 44 at Bolton Notch. Phone 2-4473.

REFRIGERATION Service, commercial and domestic. See our display of guaranteed used refrigerators. George H. Williams Associates, 260 Tolland Turnpike, Manchester. Phone 2-3585, nights 7691.

FLOOR PROBLEMS solved with linoleum, asphalt tile counter. Expert workmanship, free estimates. Open evenings. Jones Furniture Oak street. Phone 2-1041.

LIGHT TRUCKING—Also rubbish removed. Phone 2-2591 or 2-8553.

LINOLEUM Remnants 50c square yard. Asphalt tile, wall covering. Done by reliable, well-trained men. All jobs guaranteed. Hall Linoleum Co., 56 Cottage street. Phone 2-4022, evenings 6166 or 8109.

ANTIQUES Refinished Repairing done on any furniture. Tiemann, 189 South Main street. Phone 5643.

POWER BURNERS and Range Burners expertly cleaned and serviced. Let us service and repair your washing machine or refrigerator. Metro Service, 2-0883.

Business Services Offered 13

COMPLETE Repairs by Stuart R. Wolcott on washing machines, vacuum cleaners, motors, small appliances. Pick up and delivery. A-1 repair. Sales. 180 Main Phone 5597.

ALL TYPES of carpenter work including repairs. Phone 2-4848.

ASHES AND Rubbish removed. Phone 2-3781.

Household Services Offered 13-A

WEAVING of burns, moth holes and torn clothing, hosiery runs, handbags repaired, zipper replacement, umbrellas repaired, men's shirt collars reversed and replaced. Marlow's Little Mending Shop.

FLAT FINISH Holland window shades made to measure. All metal venetian blinds at a new low price. Keys made while you wait. Marlow's.

Florists—Nurseries 15

GLADIOLI BOUQUETS — Freshly cut. Choice varieties. Woodland Gardens, 168 Woodland street. Phone 8474.

Roofing—Siding 16

WE SPECIALIZE in roofing and siding. Highest Quality materials. Workmanship guaranteed. A. A. Dion, Inc., 299 Autumn street. Phone 4860.

FOR GUARANTEED Roofs that stay on in any kind of storm, and gutters, conductors and roof repairs. Call Coughlin 7707.

MANCHESTER — Roofing and Siding Co. Also all types of painting and carpentry work. Guaranteed work. Phone 2-8933 for free estimates.

Roofing 16-A

ROOFING—Specializing in repairing roofs of all kinds. Also new roofs. Gutter work. Chimneys cleaned, repaired. 26 years' experience. Free estimates. Call Howley. Manchester 5361.

Heating—Plumbing 17

C. O. LORENTZEN. Alterations, copper water piping. New work. 24-hour service. Manchester 3656.

EFFICIENT Plumbing and heating. Plugged drains machine cleaned. Phone 6497.

HEATING From A to Z. Conversion burners, boiler-burner units, complete heating systems. All work guaranteed. Time payments arranged. Moriarty Brothers. Tel. 5135.

PLUMBING and heating. Furnaces, oil burners and boilers. Earl Van Camp. Tel. 2-5244.

PLUMBING and heating, specializing in repairs, remodeling, copper water piping, new construction. Time payments arranged. Edward Johnson. Phone 6979 or 5044.

PLUMBING and heating repairs. New and old work. Copper tubing a specialty. Ed Tanner, 5747.

FAST, EFFICIENT SERVICE on alteration, jobbing and new work. Permaglass Gas, Electric Hot Water Heaters sold and installed at reasonable rates. Time payments arranged. All work guaranteed. Skelley Brothers, 1 Walnut Street, Manchester 2-8714.

Moving—Trucking—Storage 20

AUSTIN A. CHAMBERS Co., local and long distance moving, packing, crating and storage. Service to all parts of the U. S. Call 5187, Hartford 6-1423.

Painting—Papering 21

FREE ESTIMATES. Exterior painting. Have it done now. Phone 2-1383.

PAINTING and paperhanging. Interior and exterior. Cabinet building and building contracting. Call Cliff, 2-4298.

Repairing 23

MATTRESS. Your old mattresses sterilized and remade like new. Call Jones Furniture and Floor Covering, 36 Oak. Tel. 2-1041.

Bonds—Stocks—Mortgages 31

FIRST AND Second mortgages bought for our own account. Fast, confidential service. Manchester Investment Corp., 887 Main street. Phone 5416.

Help Wanted—Female 35

WANTED —Plain country woman to take full charge of small cottage for one lady. Must like dogs. $35 monthly. Boxer Farm at Vernon. Telephone Rockville 5-9036.

WANTED—3 young girls to train for press work. Apply 234 Hartford Road.

Requests for Bids

Coventry Board of Education

Wardrobes and cabinets for the Robertson School. The Coventry Board of Education requests bids on 12 wardrobes and four cabinets for the Robertson School. Models may be inspected at the Robertson School. Specifications may be had from the School Office. Sealed bids are to be delivered to Principal Royal O. Fisher at the School Office on or before 5:00 P. M. D.S.T. Monday, July 28, 1952.

L. C. Latimer
Buildings and Grounds Committee, Coventry Board of Education.

Help Wanted—Female 35

SHIRT PRESS operator. Five day week. Experience not necessary. Apply in person. New Model Laundry, 73 Summit street.

RELIABLE Girl for stock room, including part time counter work. 5½ day week. Steady employment. Numerous benefits. Apply in person only. Manchester Coat, Apron, Towel Supply Co., 73 Summit street.

TWO WOMEN for laundry work. Apply in person. New Model Laundry, 73 Summit street.

WANTED—Girl for general office work, including dictation, typing and operation of bookkeeping machine. Write Box C, c/o Herald, stating age, qualifications and starting salary expected.

CALCULATOR OPERATOR Wanted for payroll office. Phone 4176 for personal interview.

EXPERIENCED SALESLADY—Hours 1 to 5:30. Apply Manchester Public Market, Bakery Department.

IMMEDIATE PLACEMENT — Three women to work four hours per day. Write Box S, c/o Herald.

COMPETENT Reliable Woman to help with housework and children. Two hours daily, mornings. Write Box R, c/o Herald.

WANTED—High School girl to go to beach for month of August to help with light housework and care of three-year-old child. Please call 6735 between 9 and 11 a. m.

WANTED — Dental Assistant. State qualifications. Experience not necessary. Write Box B, c/o Herald.

Help Wanted—Male 36

EXPERIENCED Meat cutter wanted for full time work. Apply Popular Food Market, 974 Main street.

WANTED —An Assistant officeman. Experience preferred but not essential. Apply in person. Boland Motors, 369 Center street.

WANTED—A-1 mechanic. Steady work under fine working conditions. Apply in person. Boland Motors, 369 Center street.

WANTED—Painters' helpers. Inquire 189 Oak street, East Hartford, between 9 and 4.

THE BOARD OF EDUCATION of the Town of Bolton is interested in securing the services of a full-time custodian for the Bolton Elementary School, Bolton, Connecticut. Anyone interested in the position is to make application, in writing, to Agatha W. Erickson, Secretary of the Board of Education, R. F. D. No. 1, Andover, Conn., before August 12, 1952.

MARRIED MAN with car interested in earning $90 per week. Call 2-3372 after 7 p. m.

DUMP TRUCK DRIVER Wanted. Also man as general construction worker. Apply 249 Broad street.

Notice

Electors of the Town of Manchester, Conn., are hereby warned that the Registrars of Voters of the Town will be in session on Friday, July 25 from 12 o'clock noon until 9 o'clock P. M., for the purpose of making an enrollment of the electors who are entitled to vote at the Primaries in the Town of Manchester, and for the purpose of making such changes in the enrollment lists last protested. Session will be held at the Municipal Building.

Dated, July 18, 1952.

Donald Hemmingway
Edward F. Moriarty
Registrars of Voters

Notice

Zoning Board of Appeals

In accordance with the requirements of the Zoning Regulations for the Town of Manchester, Conn., the Zoning Board of Appeals will hold a Public Hearing on Monday, July 28, 1952 at 8:00 P. M. in the Hearing Room of the Municipal Building on the following applications:

George W. Barrett for permission to use portion of basement of dwelling for office quarters in connection with occupation as a building contractor; also sign 1 sq. ft. in area for same, at 68 Horton Road, Residence Zone A.

Aime LaTulippe for permission to erect a building, 40' x 50', approximately 450 feet from street line for the storage of equipment used in connection with landscape gardening, at 780 Vernon Street, Rural Residence Zone.

Richard Langdon for permission to erect one car detached garage at side of dwelling instead of at the rear of dwelling, at 34 Lewis Street, Residence Zone A.

Aubrey Langille for extension of permission to conduct electric motor repair shop at 221 North Main Street, Business Zone III.

William Watson for permission to erect attached breezeway and garage to dwelling which will be located 18 feet from rear lot line (West line of lot) which is 12 feet closer than regulations allow, at 5 Jarvis Road, Residence Zone A.

John Howard for permission to erect building 28' x 50' to be used for the storage of trucks used in conduct of oil business, at 134 Oakland Street, Residence Zone A.

Town of Manchester for extension of permission to erect addition to school building which will be located closer to street line and closer to South side line than regulations allow, at 245 South Main Street, Residence Zone AA.

All persons interested may attend this hearing.

ZONING BOARD OF APPEALS
William H. Stuek, Chairman
George H. Marlow, Secretary

Help Wanted—Male 36

EXPERIENCED Auto Body Man. Apply in person. Olender's Body Shop, Rockville, Conn.

EXPERIENCED PLUMBER. Apply Johnson & Little, 10 Wadsworth street.

EXPERIENCED Turret Lathe Operator and screw machine operator. Part and full time nights. Call Dean Machine Products, Inc., 222 McKee street.

WANTED—Cleaner for week ends at Circle Theater. Apply Jack Sanson, manager, at State Theater.

EXPERIENCED Truck Drivers, over 21 years. Apply in person. Carlson & Company, 44 Stock place.

Salesmen Wanted 36-A

MAKE $20 DAILY — Sell luminous name plates. Write Reeves Co., Attleboro, Mass. Free samples and details.

Help Wanted—Male or Female 37

MAN OR WOMAN to learn wool pressing. Manchester Cleaners, 93 Wells street. Phone 7254.

Dogs—Birds—Pets 41

BOXER PUPS, $35 up, time payments. 30 head on hand. Boxer Farm, Vernon, Rockville 5-9036.

VERY NICE cross breed puppies $7 each. Zimmerman's Kennels, Lake St.

POINTER PUPPIES, Pedigreed. Best hunting and field trial blood. Reasonably priced. Truman Cowles, 72 Hudson street.

TROPICAL FISH — New shipment just arrived. Kelly's Aquarium, 29 Sunset street. Open 'til 9.

Poultry and Supplies 43

BROAD BREASTED bronze turkeys. Fresh frozen. Ready anytime. 8 to 22 lbs. Schaub's Turkey Farm, 188 Hillstown Road.

FOR A Number of years we have supplied several quality conscious Manchester markets with our farm grown, milk-fed "Chickens of Tomorrow," with those broad meaty breasts. If you intend to put some fryers, roasters or tender young fowl in your freezer at the season's lowest prices, phone Fred Miller, Coventry Poultry Farm, Coventry 7-6658.

Articles for Sale 45

ROYAL AND Smith-Corona portable and standard typewriters. All makes of adding machines sold or rented. Repairs on all makes. Marlow's.

LOAM, Dark rich cultivated Grade No. 1, $3 cu. yard, Grade No. 2, $2 cu. yard. Delivered in truck load lots. Screened sand and all sizes stone delivered. Order now. Nussdorf Construction Co. Phone 3408.

FILL FOR SALE
CALL
ALEXANDER JARVIS CO.
TEL. 4112

See
ROXBURY HOMES
Off Griswold Street In Glastonbury
Expandable Cape Cod
Liberal Terms
Open Daily 1 P. M. to Dark

COOLING BREEZES INVITE YOU TO
Beautiful Ashford Lake
in
Ashford—Eastford, Conn.
Boating—Bathing Fishing
Lots carefully planned, wooded and laid out for your future pleasure and comfort.
ASHFORD LAKE, Inc.
ARTHUR A. KNOFLA
Sales Agent
Manchester, Conn.
Tel. Manchester 5440, 2-5938
Office at Lake
Tel. Storrs 9-2967

Articles for Sale 45

50% OFF on famous make Batteries. Written guarantees. $1.00 down, $1.00 weekly. Calso Servicenter. Tel. 4164, 4165 or 2-0980.

LOAM FOR SALE, $10 per load delivered. Call 7150 between 9 and 5.

MAKE MOWING A PLEASURE. $2 down, $2 weekly. Buy the new Worcester Power Mower. Famous Briggs-Stratton motor. Phone 4164.

BOLTON — Building stone and flagstone. Bolton Notch Quarry. Phone 2-0617. Stanley Patnode.

LOAM For Sale. Superior quality. Immediate delivery. Phone 7320.

WICKER BABY STROLLER, Playpen. Excellent condition. Call 3023 before 8 p. m.

GIRL'S BICYCLES, Two; pair shoe skates, white, size 8. Phone Manchester 5301.

TWO CRIBS, 1 Twin Stroller, 1 High Chair. Telephone Coventry 7-7080.

BLINDS FOR SALE. Apply at No. 463 East Center street. Tel. 2-1246, Manchester, Conn.

Boats and Accessories 46

OLD TOWN Sponson Canoe, with sailing accessories. Phone 2-9724.

UNPAINTED BOATS—12 ft., 14 ft., $45 and $55. Old Town 12 ft. and 15 ft. flat bottom, Sponson, the safe canoe. Sea Worthy Skiff. 98-pound car top. 12 ft. V bottom decked runabout. Fresh and salt water fishing equipment and lures. Gator boat trailers, $88.50 up. New and used Outboards. Trades accepted. Sales and Service. Authorized Evinrude dealer. Ed's Marine Service, 10 Whitney street, East Hartford. First building off Silver Lane. Hartford 8-5941 daily 10:30 a. m. to 8:30 p. m.

Diamonds—Watches—Jewelry 48

LEONARD W. YOST, Jeweler, repairs, adjusts watches expertly. Reasonable prices. Open daily. Thursday evenings. 129 Spruce street. Phone 2-4387.

Garden—Farm—Dairy Products 50

RIPE TOMATOES for sale at 57 Florence St.

DO YOU WANT THE BEST in Gladiolius? Then come to Betty's Glad Patch, 564 Bush Hill road. Phone 4394. Very reasonable.

Household Goods 51

WE BUY and sell good used furniture, combination ranges, gas ranges and heaters. Jones Furniture Store, 36 Oak. Phone 2-1041.

WANTED
BUSINESS REPRESENTATIVE
To solicit new business and contact clients of a long established financial institution. An excellent opportunity for the man with the desired qualifications.
Address Replies to Box L-9
Manchester Herald

It's Not Too Late For That Pre-Fab
LAKE OR SHORE COTTAGE
10-DAY DELIVERY AND ERECTION
CALL TODAY
TEL. MANCHESTER 2-0059 or 2-8727
BUILT-RITE CONSTRUCTION CO.
37 MARBLE STREET MANCHESTER

IS IT HOT!! WELL SO ARE THESE VALUES
An array of Summer Specials in excellent locations within 20 miles of Aircraft to choose from.
HIGH ELEVATION AND LAKE PRIVILEGES
Sale prices from $3,500 to $5,500 including furnishings—3 and 4 rooms with bath or lavatory and porch. DOWN PAYMENTS ONLY $800 to $1,500. Terms on balance. Artesian water—nice trees.
Call for appointment and if you bring this ad with you each buyer will get a credit of $200.00.
The ALLEN REALTY CO., Realtors
180 CENTER STREET
MANCHESTER — PHONE 5105

Household Goods 51

DAMAGED A WEE BIT BY MY TRUCK DRIVER
Good as new—100% guaranteed
3 COMPLETE ROOMS VERY NICE FURNITURE
with a
"WESTINGHOUSE" REFRIGERATOR
"BENGAL" COMBINATION RANGE
"NORGE" WASHING MACHINE
I'll sell it to you cheap
Yes, on low friendly terms
If not ready I'll store it
Free of charge until wanted.
IF YOU WANT A BARGAIN CONTACT ME IMMEDIATELY
MR. ALBERT, HARTFORD 6-0358
AFTER 7 P. M. 46-4690
can be seen any Day or Evening
A—L—B—E—R—T—'—S
43 Allyn Street, Hartford
Open any evening by appointment

6 FT. G. M. FRIGIDAIRE. Good condition. Phone 2-0275 after 6 p. m. 17 Pearl street.

3-PIECE LIVING ROOM SET—3-piece chrome kitchen set. 7 1/2 cu. ft. Coolerator. Zenith wringer washing machine. All brand new. Excellent condition. Inquire 432 Broad street, after 6 p. m.

COMBINATION HEATER - FANS
Were $19.95 — NOW $13.95
Excellent Selection of PORCH AND LAWN FURNITURE
CHAMBERS FURNITURE
At the Green
Open 10 A. M. to 5 P. M.
Evenings 7:30 to 8:30

GLENWOOD Combination stove. Oil and gas. 2½ years old. Call 8248, or 125 Walker street.

THREE-PIECE Living Room Set, $25.00. Phone 2-1409. Inquire 17 Carroll road.

NORGE GAS RANGE — 1 1/2 years old. Like new. Make an offer. Phone 2-2107.

BENGAL COMBINATION Stove. Good condition. Inquire 17 Jackson street or call 4898.

FLORENCE Electric Range, three super speed surface units, plus convenient well cooker. Generous side oven, ample storage space. Formerly $219.95, now $168 while they last. Watkins Bros., Inc., 935 Main street.

MAPLE DOUBLE BED with Spring. Electrolux refrigerator, $40. Call 7756.

EASY SPINDRIER. Like new. Used only few months. Save at Brunner's, 358 East Center street. Open evenings.

3-PIECE LIVING ROOM SET in good condition. Call 7458 after 5 p. m.

Household Goods 51

GENERAL ELECTRIC Hot-Point Refrigerator, was $299.95; Sale $219.00. Left Hand Double Door Hot-Point, was $439.95—$160.00 for your old box—$339.95. 7½-foot International Harvester Refrigerator, regular $239.95—Sale $139.00. Brunner's, 358 East Center street. Open evenings.

BENGAL COMBINATION Gas and Oil Range, with fuel pump, white enamel table top. General Electric 6 cu. ft. refrigerator. Chest of drawers, three odd chairs, Philco combination radio-phonograph, two 5x8 rugs, davenport and chair. Call 8320.

IRONITE IRONER — Only two left. Regular $279.95—Sale $188. Floor models. Will store 'til Christmas. Brunner's, 358 East Center street. Open evenings 'til 9:00.

WHITE ELECTRIC Sewing Machine, mahogany china closet. Both reasonably priced. Call 2-9141.

ONE GIRL'S Birdseye Maple Bedroom Set. Namely, one double bed and spring, dresser, dressing table and seat. Call 8186 between 6-7 evenings.

LARGE Maple Duncan Phyfe Table, 3 extra leaves. Maple Queen Anne China Closet. Telephone 2-3383.

COMBINATION Oil and Gas Kitchen Range, Motorola car radio, good condition. Phone 3975.

Machinery and Tools 52

USED REX Cement mixer, hayloader, rakes, side rakes, mowers, cultivators, plows, harrows, spreaders, tractors, caterpillar 22. Simplicity equipment. Terms. Dublin Tractor Co., North Windham Road, Willimantic 3-3217.

Wanted—To Buy 58

WANTED—Used furniture. Living room, bedroom, kitchen or entire households. Let us make you an offer. The Woodshed. Phone 2-3154.

WANTED TO BUY — A used beach umbrella. Reasonable. Call 2-9074.

Rooms Without Board 59

ATTRACTIVE Room for couple. Complete light housekeeping facilities available. Central location. Mrs. Jerome, 14 Arch street, first floor.

ATTRACTIVELY FURNISHED ROOM for couple. Light housekeeping facilities available. Private entrance. Inquire 167 Maple street.

9 COLE STREET — Large Room, twin beds, twin closets, light housekeeping privileges. Couple or two ladies. References. Call evenings or phone 2-3784 after 8 p. m.

ROOM FOR RENT to married couple or two girls. Two minutes from Main street. Call 2-1614 or 47 Cottage street.

BEAUTIFULLY FURNISHED Large Front Room, 4 windows, double closets. Must be seen to be appreciated. Ideal for two people. Private entrance. All conveniences. 101 Chestnut street.

Apartments—Flats—Tenements 63

6 ROOMS, SECOND floor apartment with heat, hot water, electric range, refrigerator. For middle age couple, no children or pets. $100.00 monthly. Write Box D, Herald, giving full information, references.

Business Locations For Rent 64

STORE—27 Starkweather Street. Suitable for grocery or small business. Basement storage space. Apply 23 Starkweather street. Telephone 7088.

Summer Homes for Rent 67

SEVEN-ROOM COTTAGE at Knollwood Beach, Saybrook, junction Seacrest and South Cove roads. Screened porch, electric kitchen. Available balance of July and August. May be seen week ends, or phone 3410, Manchester.

COVENTRY LAKE—Water front cottage for rent. Plenty of privacy. Available July 13 to July 20. Call 3149.

COVENTRY LAKE — Keep cool and collected on water front. Four-room furnished cottage. All conveniences. Available July 19th through 26th, August 2nd through 21st. Phone Coventry 7-6825.

Wanted to Rent 68

THREE OR FOUR room unfurnished apartment wanted by mother and adult daughter. Phone 2-2525.

$25 REWARD— Wanted 3 or 4 room unfurnished apartment by reliable working couple. Will redecorate if necessary. Please call 2-2281.

THREE OR FOUR-ROOM Apartment for middle-age working couple. Call Hartford 33-1884 before 12 noon.

WANTED—3 or 4-Room Unfurnished Apartment or house with stove and refrigerator, by young couple with small child. Centrally located. Call 4362.

WANTED — 3 or 4 Furnished Rooms by young store executive and wife. No children. Excellent references. Phone Mr. Oddi, 2-4223.

ENGINEER, wife, two children, desire to rent two or three-bedroom house or apartment in Manchester or vicinity. Call Manchester 2-0251.

Wanted to Rent 68

COLLEGE GRADUATE and Wife recently moved to Hartford need 3 or 4 rooms. Desire Manchester, Hartford. Call 8-5162.

DOUBLE GARAGE SPACE, vicinity of Eldridge and Main streets. Call 3535. Benson's, Inc.

Farms and Land for Sale 71

LARGE TRACT OF LAND, suitable for building. Route 44A, North Coventry. Call Arnold Buck, 5:30-6:30 p. m., Coventry 7-6815.

Houses for Sale 72

CAPE CODS

We have three very desirable Cape Cod homes for sale in Manchester. Two of these have six completed rooms, one has a garage. We have one Cape Cod of five finished rooms that is brand new. These are fine homes in nice locations, fairly priced to invite your inspection.

ARTHUR A. KNOFLA
875 Main St—Est. 1921
Phone Office 5440
Evenings 2-5938 or 2-4278

THREE-BEDROOM Cape Cod. Living room with fireplace, cabinet kitchen with dining area; garage, outdoor fireplace. Well landscaped. Near school and bus. Call Owner, 2-3092.

IMMEDIATE OCCUPANCY — New Ranch Home, 5 rooms (3 bedrooms), within 9 miles of Aircraft and on Conn. Co. bus line. Large living room with fireplace. Basement garage. Hot water heat, oil burner. Full cellar, fully insulated. Sale price $12,500 with down payment of $3,000 to $3,500. The Allen Realty Company, Realtors, 180 Center street, Manchester. Phone 5105.

CAPE COD, Six finished rooms, hot water heat, two full tile baths, screens and storm windows, near schools and stores. On bus line. Call 8896 between 2 and 7 p. m.

NEW HOMES. Two and three bedrooms. Hallin Brothers. 2-9221.

AVERY STREET, South Windsor —Just over Manchester town line. High elevation with good view. Owner has accepted position out of state and offers for first time for early occupancy this spacious home on half acre beautifully landscaped plot. These grounds should capture the attention of Garden Club members. Summer house to rear of grounds has loft, concrete floor, and very large stone fireplace. Dwelling has fireplace in living room and stone fireplace in finished recreation rooms, attached garage, amesite driveway, 250-foot artesian well, new 500-gallon septic tank and drainage beds, screens, storm windows and weather stripped doors. Price $17,500. Henry Escott Agency, 265 High street West. Tel. Manchester 3683.

HARTFORD — 4½-Room Brick Apartment. Available about Sept. 15. Down payment required only $1,000 to $1,500. Balance like rent. The Allen Realty Company, Realtors, 180 Center street, Manchester. Phone 5105.

MANCHESTER—Ranch home (30' x 38') with cellar and attic, 3 bedrooms, living room with fireplace, kitchen, dinette, side porch off living room overlooking brook, hot water baseboard radiation with oil burner, all copper plumbing, laundry tubs, hatchway, combination aluminum screens and storm windows, lot 105 x 150; with shade trees. Price $14,500. Henry Escott Agency. 3683.

MANCHESTER GREEN AREA—Immediate occupancy. Large Ranch Home with 3 bed[rooms,] large living room with fi[replace.] Basement garage, hot [water] heat oil burner, tile bath, [ex]cellent location and high [elevation]. Sale price $15,800 with $3,000 to $4,000 down required. The Allen Realty Company, Realtors, 180 Center street, Manchester. Phone 5105.

MANCHESTER — Expandable Cape Cod with dormer, Air-Temp gas furnace, gas hot water heater, oak flooring, tile bath, hatchway, fireplace, combination screens and storm windows, weather-stripped doors. All city utilities. Built 1951. Lot 60 x 165 with nice grove and split rail fence. Immediate occupancy. Owner transferred. Price $13,800. Henry Escott Agency, Manchester 3683.

WITHIN 35-MINUTE DRIVE OF HARTFORD. Only $800 to $1,500 down payment buys 3 and 4-room winterized homes. Priced from $3,500 to $7,500. Furnishings included. Balance like rent. Quick occupancy. The Allen Realty Company, Realtors, 180 Center street, Manchester. Phone 5105.

FLORENCE STREET — 6-Room Single, fireplace, oil heat, tile bath, good lot. $12,000. S. A. Beechler. Phone 6969.

FIVE-ROOM COLONIAL — Five years old. Garage, large lot. Private owner. Inquire 196 Oak street.

MANCHESTER— SIX ROOM single centrally located $11,800. New six rooms, two unfinished, shed dormer, fireplace, hot water heat, brick front $13,000. Six complete rooms, oil heat, fireplace, garage, combination storm sash and doors. Very good location. Occupancy on sale, $13,000. Coventry, new six rooms on main highway, $9,400; Coventry, four rooms $6,800; immediate occupancy. I have three 4 bedroom homes priced at $16,500 and up. For appointment please call Howard R. Hastings, 2-1107.

SIX-ROOM Cape Cod, corner lot, 85 x 145 ft. Aluminum combination windows and doors, venetian blinds; fireplace; ideally situated. Call Owner, 7932.

Houses for Sale 72

SCARBOROUGH ROAD

Nearing completion, six room Colonial. Large living room with fireplace, dining room, lavatory and kitchen with Geneva cabinets and Formica counters. Large back porch, three bedrooms and tile bath with Formica built in vanity on second floor. Plenty of closets Large lot.

For Information Call
ERNEST RITCHIE
Builder
Phone 8172 or 7379

MANCHESTER — New 5-Room Ranch will be built. City sewer and water. Full cellar. Down payment only $3,000 and sale price only $11,200 and up. The Allen Realty Company, Realtors, 180 Center street, Manchester. Phone 5105.

PORTER STREET SECTION— Nine-room home. 1st floor: large living room, fireplace; dining room, den, kitchen and lavatory. 2nd floor: five bedrooms and bath. Oil steam heat. Porch overlooking lovely shaded yard. Sale price $16,800. Exclusive with Elva Tyler, 2-4469.

NEW 6-ROOM Two-Story Single. Hot water heat, fireplace, tile bath, extra large lot; quick occupancy. $13,600. S. A. Beechler. Phone 6969.

MANCHESTER—5-Room Dwelling (3 bedrooms). Oil burner. Large lot. City water and sewer. Good location. Occupancy about Sept. 1. Down payment about $2,500 to $3,000. Terms on balance. The Allen Realty Company, Realtor, 180 Center street, Manchester. Phone 5105.

CUSTOM BUILT Four Rooms. York hot water heat, fireplace, combination aluminum windows, stone front, lot 100x160 ft. Near school and bus. Phone 2-3370.

5-ROOM RANCHES (3 Bedrooms) TO BE BUILT. Within 9 miles of Aircraft, located near new highway and on Conn. Co. bus line. Hot water heat, full cellar, basement garage, tile bath, fully insulated. Large lots. Sale price only $11,200, with only $2,000 down. The Allen Realty Company, Realtor, 180 Center street, Manchester. Phone 5105.

25 BLISS STREET — Move right in! Attractive six-room home on quiet street. Lot 68x120. A good buy! Call Madeline Smith, Realtor, 2-1642 or 4679.

11-13 WILLIAM STREET — Vacant. Two four-room flats, fireplace each floor. Separate hot water furnaces. Call Madeline Smith, Realtor, 2-1642 or 4679.

FIVE LARGE ROOMS, hot water heat, lot 75 x 202. Over-sized garage. 175 Autumn street. Phone 3334.

NEW CAPE COD single. Six large rooms and garage. Completely insulated, tile bath and lavatory, beautiful oak flooring, immense closet space, artesian well, oil hot water heat, on bus line, near University of Connecticut and Willimantic. Price $17,900. Financing arranged. E. C. Nork, 635 Main street, Hartford 2-1473-5-4606.

MANCHESTER—5 and 6 Duplex, good condition, large lot, nice location, priced right. Shown by appointment only. The Ellsworth Mitten Agency, Realtors, 6930.

MANCHESTER — 5-Room Ranch Type House with garage. Large lot. Located in excellent residential section. Down payment requires $6,000. For further information call Owner, 2-1403.

MANCHESTER — Five large rooms, two-year-old home. All conveniences, beautifully kept; quiet neighborhood; two-car garage. Death in family. Reasonably priced. Phone Willimantic 3-9669.

FOUR-ROOM BRICK Cape Cod. Now vacant! Garage, full shed dormer. An excellent buy. T. J. Crockett Agency. Office 5416. Evenings 2-5918.

MANCHESTER — Looking for a buy? How about this? Cape Cod, four finished, two unfinished. Dormer windows, good condition. Hurry, for the price is only $9,000. Approximately $2,000 down payment. Call the Ellsworth Mitten Agency, Realtors, 6930.

MANCHESTER — Vacant, clean, 4-room Cape Cod, finished attic with large storage space—10x20 ft. glassed screened porch. Aluminum combination windows and door. Aluminum awnings, Venetian blinds, Garage, amesite driveway, outdoor fireplace, beautiful shrubbery, trees. Anchor Post fence. Residential, convenient to bus, stores, school. Must be seen. Vernon 5-9161.

Lots for Sale 73

FOR SALE or exchange, large shaded building lots at the green. Wm. Kanehl, Phone 7773.

DESIRABLE Home sites, half acre up. Black road, electricity, telephone, natural shade, high location off Route 6, North Coventry. Fred Miller, Coventry 7-6658.

LOT FOR SALE — Knollwood Beach, Saybrook. Nice location, one block from beach, 45x110. Sacrifice. Owner, 2-2046.

Resort Property For Sale 74

ANDOVER LAKE — Three-bedroom Cape Cod, two years old. 32 ft. combination living room-dining room with fireplace, and picture window with view of lake. Cabinet kitchen. Two upstairs bedrooms have extra closets and built-in dressers. Oil fired, air-conditioned heat, and electric hot water. Set tubs, screens, storm windows. Artesian well. Large lot. Call Owner, Coventry 7-6378.

Suburban for Sale 75

ANDOVER—Immediate occupancy, 4½ rooms, fully insulated, oil steam heat, garage, large lot, lake privileges, $6,300. Coventry 7-6800.

BOLTON—New five-room ranch home. Large lot, nice neighborhood. Fireplace, garage in basement. Hot water heat. Ceramic tile bath. Low taxes. Amesite drive. Immediate occupancy. Call Manchester 6321.

SOUTH WINDSOR — Ranch House, six rooms with garage; lot 100x200. Convenient to Hamilton. Madeline Smith, Realtor, 2-1642 or 4679.

COVENTRY — Beautifully landscaped 5-room ranch style house on 5 acres land. Winterized throughout. Automatic hot water heater, fireplace, 2-car garage, utility shed. Lake privileges. $6,900. Call after 6:30, Coventry 7-7207.

BOLTON—New four-room home with 100 x 300 ft. lot. Plaster walls and ceilings, tile bath. Priced at $9,350. T. J. Crockett Agency. Office 5416. Evenings 2-5918.

Wanted—Real Estate 77

WANTED—Your property to sell. Reliable buyers waiting with cash for four, five, six, seven room single and two-family in Manchester, Bolton, Coventry and Vernon. Finances arranged. Howard R. Hastings. Phone 2-1107.

CONSIDERING SELLING YOUR PROPERTY?
Without obligation to you, we will appraise or make you a cash offer for property. See us before you sell.
Phone 8273
BRAE-BURN REALTY

FOR QUICK RESULTS in selling your property call Suburban Realty Co., Realtors, 541 Main street. Call 8215.

SELLING? Save the bother, trouble and annoyances of trying to sell it yourself. Let us assume your headaches. Call the Ellsworth Mitten Agency, Realtors, 6930.

Flood of Walk-in Donors Saves Day for Bloodmobile

Manchester achieved what past experience had said was the almost-impossible yesterday by donating 154 pints of blood at the monthly visit of the Bloodmobile. With only 155 appointments scheduled as the day began, blood program officials despaired of meeting the quota, but a record low number of no-shows and rejections and a flood of walk-in donors saved the day.

Forty-eight donors appeared without appointments, an unusually high number considering the hours of the Bloodmobile operation, 12 to 5 p. m., and the intense heat which marked yesterday's afternoon hours. Walk-in donors even continued to come into Woodruff Hall after the unit had ceased operation and the paraphernalia of donor operation was being loaded onto the Bloodmobile.

Few No-Shows

Those donors who had made appointments displayed an outstanding sense of responsibility, Red Cross officials said. Only 25 no-shows and last minute cancellations were recorded, the lowest number since the beginning of the Manchester blood program two years ago. Twenty-four would-be donors were rejected for minor physical reasons.

Mrs. Frank Watts, local Red Cross volunteer chairman who was in charge of yesterday's operation, expressed the gratitude of all the workers who are responsible for this program.

"We sincerely thank the people of Manchester for responding so nobly to the donor appeal," she said. "We know, also, that without the help of Moriarty Brothers, who supplied transportation, and the generous publicity given us by the newspapers and radio, we could not have had a successful day.

"We are particularly appreciative of the public-spirited way in which The Herald, now as always, has gotten behind our efforts in behalf of the blood program. If blood program officials all over country enjoyed such community cooperation as we have in Manchester, the aims of this vital and necessary project, which means so much to so many, could be more easily achieved."

The next local visit of the Bloodmobile will be on Friday, Aug. 15 from 10 a. m. to 3 p. m. Appointments for that date are now being made at the Red Cross office, phone 5111.

Miss Rowley Ends Tour of Europe

Miss Jennifer A. Rowley, daughter of Mr. and Mrs. Willard C. Rowley of 2 Gerard street, is a passenger on the incoming "Ryndam," of the Holland-American Line, which docks at New York on Monday.

Miss Rowley who was graduated with honors from Manchester High School in June of 1949, entered Wellesley College the following September. In company with her room mate at Wellesley she sailed on Sept. 27 last fall on the Queen Elizabeth for England, and both students took their junior year at the University of Edinburgh, and received honors. They will complete their senior year at Wellesley College.

During the months abroad they made the most of their holidays. At Christmas they had a month's vacation and spent two weeks sightseeing in Ireland. The other two weeks they were in France, for the most part in Paris. At Easter they had another vacation of a month, and they toured Switzerland and Italy, visiting Rome, Naples, Capri, Venice, Milan and Florence.

While in Edinburgh they saw a great deal of Scotland, and since school closed in June they took bicycle tours in England and France and visited every cathedral, art gallery and other places of historic interest that time permitted.

PRESCRIPTIONS
Carefully Compounded
Arthur Drug Stores

PRE-FAB GARAGES
TEL.
2-8727
2-0059

THE OFFICE OF
DR. NELEBER
100 EAST CENTER ST.
WILL BE CLOSED
FROM JULY 21 TO
AUG. 2

Alarm Grows As Steel Strike Snags Industry

(Continued from Page One)

Murray left Pittsburgh for Chicago on business for the CIO, which he also heads, without commenting on the report that a steel agreement would be announced next Monday. Negotiators broke off their talks last Monday when they were unable to reach a settlement.

Murray is due back in Pittsburgh Monday to address a steel union wage policy committee.

Concern Is Shown

It was learned here that military authorities are so concerned over the growing impact of the strike on arms production they plan to urge strongly to industry, organized labor and the government that the mills reopen.

An airplane expert said yesterday that if the strike is not settled soon it will bring the airplane industry to "a grave and perhaps desperate crisis" between Aug. 1 and Sept. 15, when jet engine production may stop completely.

Adm. Dewitt C. Ramsey, president of Aircraft Industries Association and a former vice chief of naval operations, said the aircraft industry is geared so that the lack of one important item could stop an entire assembly line. He said many parts manufacturers face shutdown threats which in turn threaten the whole industry.

In Detroit, the trade paper Automotive News, said by next week auto unemployment may be greater than depression levels and August production totals "may be virtually nil."

The paper said production this week will be 21,819 cars and 3,310 trucks compared to the rate of 94,570 cars and 26,929 trucks per week a year ago.

Meanwhile, a behind-the-scenes fight apparently was going on in President Truman's official family, over a government offer of a $5.65 per ton price boost for steel if the strike is settled.

High officials said Price Chief Ellis Arnall is urging that the offer be withdrawn but that acting Mobilizer John R. Steelman is standing by the proposal, which he reportedly made last Saturday to United States Steel Corp., executives.

Arnall would not comment on the situation other than to say he always has maintained the steel industry is entitled to a $2.84 price increase "and no more."

The negotiators were reportedly agreed on certain wage increases for the steelworkers but stymied over industry's refusal to grant a compulsory union shop, which would require all workers to belong to the union.

The steelworkers union last night notified the 10 ore-carrying steamship firms that operate over the Great Lakes that their seamen must be granted the same benefits given in any settlement of the steel strike.

Joseph P. Molony of Buffalo, N. Y., district director for the union, said the action was the basis of a drive started about a month ago to organize the crews. Spokesmen for the AFL Seafarers International union and the International Longshoremen's union said they would oppose the move by placing their unions on any ballot where the steelworkers seek a jurisdictional vote.

Army Readies Court Martial

(Continued from Page One)

munist book published in East Germany of excerpts from Grow's personal diary in which he expressed views about war with Russia and of Russian military defenses he had seen.

The second charge obviously referred to the spy getting hold of the diary. The Army says that during the summer of 1951, while Grow was in Frankfurt, Germany, attending a conference of military attaches in Europe, a Russian agent entered his quarters and made photographic copies of parts of the diary, apparently while Grow was absent and while the diary was in the general's baggage.

Grow was recalled immediately to the United States, without returning to his Moscow post.

At the time, there was no regulation against keeping personal diaries, although such a regulation was hurriedly issued after the Grow incident.

The Army's case is predicted on a long-standing regulation, 380-5, "safeguarding security information." The prosecution must show that Grow's diary contained data the Army considers secret, and that he failed to safeguard that data as it appeared in the diary.

If convicted on the two charges, Grow would face a maximum penalty of five years imprisonment; dismissal from the service and forfeiture of all pay and allowances.

Little Fisherman Quilt

5231

Here is a delightful applique that youngsters will be wild-about for their room. Use brightly colored fabrics for the overall's and applique on a white or pastel colored background.

Pattern No. 5231 contains tracing pattern of applique and pieces, diagram of quilt; simple quilting instructions, material requirements, embroidering and finishing directions.

Send 25c in coins, your name address and the Pattern Number to Anne Cabot (Manchester Evening Herald), 1150 Ave. Americas, New York 36, N. Y.

Anne Cabot's New Album of Needlework is chock-full of grand designs, plus exciting features and a gift pattern printed in the book. 25 cents.

Late News For Women

8794
32-46

This graceful ensemble is certain to find a welcome with every woman who likes a good looking summer frock with just a light coat for cover. Top the dress with a dainty contrast.

Pattern No. 8794 is a sew-rite perforated pattern in sizes 32, 34, 36, 38, 40, 42, 44, 46. Size 34, dress, 2 7-8 yards of 39-inch; 7-8 yard contrast; coat, 3 yards.

For this pattern, send 30c in coins, your name, address, size desired, and the pattern number to Sue Burnett, The Manchester Evening Herald, 1150 Ave. Americas, New York 36, N. Y.

Basic Fashion for '52 is filled with ideas to make your clothes budget go further—time-saving and economical designs that are easy to sew. Gift patterns printed inside. 25 cents.

Woman for Veep Campaign Started

(Continued from Page One)

expect to be nominated but will campaign if named—was started in June in New York by a group of prominent Democratic women.

Former Rep. Mary T. Norton of New Jersey, is chairman of the national group. The vice chairman is Julia L. Crews, delegate from New York.

There are some important names among Democratic women on the executive committee of the "India Edwards for Vice President" group. They include:

Mrs. Georgia Neese Clark, treasurer of the United States and one of six women who will address the convention: Miss Mary Dewson, former vice chairman of the Democratic national committee; Judge Marion Harron of the U. S. Tax Court in Washington; Mrs. Emma Guffey Miller, Pennsylvania national committeewoman; Mrs. Margaret O'Riordan, Massachusetts national committeewoman, and Mrs. Thelma Parkinson Sharp, New Jersey state vice chairman.

Plenty to Do

Meanwhile India herself, in the women's division five floors above, goes about her job—and she has plenty to do.

Born in Chicago, she grew up in Nashville, and was educated in St. Louis. She was on the staff of the Chicago Tribune for 22 years as reporter, society editor and woman's page editor.

By an odd quirk, former Rep. Clare Boothe Luce, Connecticut Republican, recruited India unwittingly as an active worker for the Democrats. By 1944, Mrs. Edwards had married for a second time, quit her newspaper job and was living in Washington.

Over the radio she heard the 1944 Republican convention address by Mrs. Luce in which she spoke for G. I. Jim, the Gold-Star buddy of G. I. Joe. Mrs. Edwards' only son by her first marriage had been killed in the war. Mrs. Luce speech shocked her.

The next morning, she went down to Democratic headquarters and volunteered for work.

Ex-Mayor Guest Of Kiwanis Club

Cyril Coleman, president of the Hartford County Bar Association and former mayor of Hartford, will be the guest speaker at next week's Kiwanis Club meeting.

The annual outing, attended by many Kiwanis families, was held Wednesday at Harold Garrity's cottage at Coventry Lake. After box lunches prepared by the "Kiwaniannes" were auctioned, the guests enjoyed swimming, soft ball, badminton, and various other sports. A picnic supper was served at 6:30 p. m.

ADVERTISING MATCHES
PHONE 3701

DO YOU KNOW?
Prescriptions Called For and Delivered Promptly At No Extra Charge.
CALL 2-9814
PINE PHARMACY

BARLOW'S TELEVISION
Sales and Service
ADMIRAL-BENDIX-MOTOROLA
MITCHELL ROOM AIR CONDITIONERS
214 SPRUCE STREET, MANCHESTER TEL. 5095

UNION SHOPPING CENTER
807 MAIN STREET TEL. 8-0344 EAST HARTFORD
JEWELRY: Diamond Rings, Watches, Choker Sets, Pearl Sets
APPLIANCES: Television, Refrigerators, Washers, Toasters
HOUSEHOLD FURNISHINGS: Vacuum Cleaners, Pressure Cookers, Dish Sets, Cooking Sets
SAVE 10% SAVE 30%
SAVE 20% SAVE 40%
SAVE 50%
Yes! You Can Actually SAVE Here
GASOLINE — TIRES — ACCESSORIES

Septic Tanks Cleaned
Call Manchester's Sewerage Specialists
McKINNEY BROS.
SEWERAGE DISPOSAL COMPANY
DRAINAGE and SEWERAGE ENGINEERS
130-132 Pearl St., Manchester—Tel. 5308

TERI'S
Beauty Salon
STATE THEATER BUILDING
Closed Mondays
DURING JULY AND AUGUST

PROM'S wonderful promise to you—
This easier, lovelier home permanent needs NO neutralizer!
Here's the new easy method. 30 minutes after applying Prom lotion, rinse with water—your wave neutralizes itself automatically as it dries. Prom takes every time. Even if other permanents have failed, Prom keeps its promise. It's guaranteed to give you a soft, natural-looking wave that lasts 4 months or more. Prom leaves your hair in better condition — soft, shining, easy to set. Promise yourself a PROM today!
$1.50
Only Prom offers a special lotion for your type hair
Weldon's
SCENT SHOP
901 MAIN ST.—TEL. 5321

About Town

John Dewart of 437½ North Main street, enlisted in the Air Force Wednesday and has been assigned to Sampson AF Base, Geneva, N. Y.

Colombia Bottiscello of 84 Russell street, local dancing teacher, is in New York, to continue her studies.

No services will be held in the Covenant-Congregational Church, Sunday, because of the General Conference at Cromwell Hilltop. Dr. William Ward Ayer of New York City, outstanding radio preacher, will speak at both the 11 a. m. and 3:30 p. m. services. Covenant church parishioners are urged to plan to attend one of these services.

The office of the Town Court of Manchester is closed on Saturdays and will remain closed as long as court is on summer session.

BALCH is Your
BETTER DEAL
PONTIAC DEALER

WHEN IT'S TIME TO ACT
See the Friendly Man from
LATHROP INSURANCE

Everyone wants to avoid any type accident. Yet, it is mighty comforting to know you won't go busted, if an accident to a visitor, tradesman or employee happens on your property.
CHARLES W. LATHROP
REAL ESTATE
INSURANCE
20 Birk-100 CENTER

A daughter, Linda Dianne, was born Wednesday at the Hartford Hospital to Mr. and Mrs. William Baumgartel of Crystal street, Wethersfield. Mrs. Baumgartel was the former Miss Elizabeth Cross of Highland Park.

Those members of Giuseppe Mazzini Lodge, Sons of Italy, who are planning to attend the coming Field Day at Waterbury, may contact John DeQuattro, venerable, for tickets.

Anderson-Shea Auxiliary, No. 2046, Veterans of Foreign Wars, will hold the usual setback party at 8:30 tonight at the post home, Manchester Green. Prizes will be awarded the winners and refreshments served.

South Methodist Leaguers will go to Misquamicut beach, R. I., for an outing Sunday. The members will attend the 9 a. m. service at the church, and leave at 9:30 from the Mary Cheney Library.

Sunset Rebekah Lodge will meet Monday evening at 8 o'clock in Odd Fellows Hall. District Deputy Mrs. Bernice Cox will make her official visitation at this time. Members are reminded to turn in their miniature coin aprons, if they have not already done so. Following the business session refreshments will be served by Past Noble Grand Ethel Aspinwall and her committee.

Harold Hills, Jr., son of Mr. and Mrs. Harold Hills of 339 Garden drive, left last Sunday for a two weeks stay at Camp Woodstock, YMCA camp in Woodstock Valley.

Cpl. Gerald Chapdelaine was promoted to his present rank on June 1. He is the son of Mr. and Mrs. Edward Chapdelaine of 101 Spruce street and he has been stationed in Korea with the First Marine Division since March 18 this year.

Sequoia Service
COMPLAINTS
"Oh, there's nothing wrong with the merchandise . . . I just decided to buy a Hotpoint Automatic Washer from ABC APPLIANCE instead!"
ABC APPLIANCE CO.
961 MAIN ST. Manchester

LARGE SIZE drene Now in an
98c
• UNBREAKABLE • RE-USABLE
PLASTIC BOTTLE
Weldon Drug Co.
901 MAIN STREET

AMESITE
DRIVEWAYS
CUSTOM BUILT
GARAGES
NO MONEY DOWN UP TO 36 MONTHS TO PAY
SAVE UP TO 15%—ORDER NOW
WE HAVE THE PROPER EQUIPMENT
and KNOW HOW
DON'T DELAY — CALL TODAY
YOU CAN ALWAYS DO BUSINESS WITH
COLLA
CONSTRUCTION CO.
249 BROAD ST. 2-5224

Heads Committee

Jay E. Rand

Jay E. Rand of 48 Coburn road has been appointed by President Frank Bialdon and the Board of Directors of the Rotary Club as chairman of the Ways and Means committee. Under his direction, the Rotary Club Minstrel Show will be organized.

Rand has appointed the following chairmen: Arthur Benson, program; Aldo Pagani, refreshments; Jay Rand, tickets; and E. M. Bush, publicity and advertising. Constituting the "stage organization" are Benjamin F. Crosbove, producer; Norman Weil, assistant producer; Sherwood Robb, personnel and casting director; Herbert Swanson, scenery director; Harry Maidment, costume director; Carl N. Furay, property director; and Dr. Andrew Thomas, make-up director.

The date for an early fall production will be announced later.

STATIONERY
AIRMAIL • NOTES
LEADING BRANDS
Arthur Drug Stores

Youth Parades At West Rec

Various Prizes Awarded For Best Dolls, Bikes, Carriages; Winners

One hundred and fifty playground children gathered at the West Side Rec last night and paraded their dolls and decorated carriages and bicycle before the judges to win a variety of prizes. Most children were the winners of events staged on the various playgrounds during the week of wheel and doll shows. Richard Day was the marshal of the parade and the judges awarded the prizes to the following:

Prettiest doll, Linda Moore; biggest doll, Patty Dickson; smallest doll, Valerie Ford; most unusual doll, Cheryl Gibson; best decorated bike, Shirley Rabagliosi; best decorated carriage, Judy Sommers; most colors in decorated bike, Clifford Lautenbach and the smallest bike, Kenneth Reynolds.

Following the awarding of the prizes popsicles were given to all contestants by the Recreation department. More than 75 spectators and parents gathered to see the event. Judges were Marylin Wupperfield, Jane Burr, Ann Marie Hanson, Catherine Hayes, William Englston, Ray Blanco and Charles Pepiniello. Next week's events on the playgrounds will be tournament week.

Court Cases

Four cases were disposed of in Town Court this morning, Judge John B. G. Rottner presided and Prosecutor John J. O'Connor prepented the cases.

Russell T. Corcoran, 24, of 8 Foxcroft drive, arrested yesterday by Patrolman Joseph Sardella on a speeding charge, was fined $36.

Raymond J. Menard, 18, of 1942 Main street, Hartford, arrested Wednesday by Lt. Raymond F. Griffin on a speeding charge, was fined $15.

Harold Friedman, 41, of 2300 Park East, Bronx, N. Y., arrested and charged with peddling goods without a license, forfeited a $30 bond.

William E. LaPaine, 40, no certain address, was convicted on a vagrancy charge and sentenced to 15 days in jail.

Receiving Stolen Goods Charge Is Nolled by Court

The case of Gerhardt E. Schoenewolff, 34, of 64 Wethersfield street, charged with receiving stolen property in connection with his purchase of a tape recorder stolen from the Coburn and Middlebrook brokerage office last March, was nolled in Town Court this morning by Judge John B. G. Rottner on recommendation of Prosecutor John J. O'Connor who told the court there was no proof Schoenewolff knew the recorder was stolen when he bought it.

O'Connor told the court there must be actual proof, according to Supreme Court interpretation, Knowledge that the item was being offered for a price far below its value has been held insufficient for a conviction.

In a signed statement to police, Schoenewolff stated he agreed to pay $10 for the instrument to a chance acquaintance he met in a local grill.

Police are searching for the man on the basis of a description taken by Schoenewolff. The suspect is believed to have left the state.

Keepsake
DIAMOND RINGS
ORLEANS Ring Also $250 200.00
Wedding Ring 125.00
DEWEY-RICHMAN
797 MAIN STREET

POPULAR CHOICE
BY
Pat Perkins
And sure to get your vote for smart, comfortable summer wearing. This sleeveless waffle pique coat dress with the saucy convertible collar and contrasting piping and belt. Yours in black, navy or charcoal grey. Sizes 10-18.
$5.98

Rayon Jersey Dresses
$3.98
V-Neck, elastic waistline, cap sleeves, in eyelet jersey and duco polka dot jersey. Colors: Black, navy, green, beige, pink, white. Sizes 12 to 20, 16½ to 22½.
2¢ Green Stamps Given With Cash Sales
The J.W. HALE Co.
MANCHESTER CONN.

July White Sale
Extra Special!
SLIGHT IRREGULARS OF NATIONALLY ADVERTISED
Regular 89c yard
36 in. Preshrunk - Permanent Finish - Fast Color
Sun Suiting
66c yard
We are not allowed to advertise the name of this wonderful suiting which is used for dozens of purposes. Dresses, skirts, sport clothes, children's wear, draperies, bedspreads, slip covers, etc. The irregularities are so slight we'll wager you'll have a hard time finding them. About 12 colors.
2¢ Green Stamps Given With Cash Sales
The J.W. HALE Co.
MANCHESTER CONN.

SAVE YOUR LAWN from CRABGRASS RUIN
Easy does it with Scotts anti-Crabgrass compound
Just scatter the clean, granular SCUTL particles over the lawn with a Scotts Spreader. Crabgrass seedlings, good grasses thrive.
Three or four weekly SCUTL-ings overcome common Crabgrass at modest cost. Price per single treatment:
400 sq ft - 79c 1250 sq ft - $1.95
3500 sq ft - $5.85
SCUTL
LARSEN'S FEED & HARDWARE
34 DEPOT SQUARE TEL. 5406

HARRIETT'S BEAUTY SALON
129 CENTER STREET — TEL. 4824
Air-Conditioned
For Your Comfort

HOUSE'S
Summer Sale
MEN'S SLACKS
REG. $4.00 and $4.50 VALUES $3.65
REG. $4.90, $5.00 and $5.25 VALUES $3.95
REG. $5.50 and $6.00 VALUES $4.95
REG. $6.50 and $6.75 VALUES $5.15
REG. $7.50 and $8.00 VALUES $6.15
REG. $8.50 and $9.00 VALUES $7.15
REG. $9.00 and $10.00 VALUES $7.95
(Not All Sizes)
25% OFF MEN'S WOOL SPORT COATS & CORDUROY SPORT COATS
Odds and Ends—Not All Sizes
20% OFF ALL SUMMER SUITS
STRAW HATS
REG. $1.95 VALUE NOW $1.49
REG. $2.29 VALUE NOW $1.89
REG. $2.95 VALUE NOW $2.29
REG. $3.25 VALUE NOW $2.49
REG. $3.95 VALUE NOW $3.19
REG. $5.00 VALUE NOW $3.99
REG. $6.00 VALUE NOW $4.99
REG. $7.50 VALUE NOW $5.99
20% OFF POLO SHIRTS
All Sizes and Colors
SWIM TRUNKS
REG. $2.95 VALUE NOW $2.29
REG. $3.15-$3.50 VALUES NOW $2.45
REG. $3.75-$3.95 VALUES NOW $3.49
REG. $4.50 VALUE NOW $3.69
REG. $4.95 and $5.00 VALUES NOW $3.99
REG. $5.00 VALUE NOW $4.39
REG. $5.95 VALUE NOW $4.89
REG. $6.50 VALUE NOW $5.29
Boys' Shop
REG. $5.00 JACKETS AND $6.50 and $10.00 RAINCOATS $3.99
All Sales Final
JOE DeMAGGIO BELTS 59c
BOYS' SWIM TRUNKS
REG. $1.75 VALUE ..... NOW $1.17
REG. $2.25 and $2.29 VALUES ..... NOW $1.50
REG. $2.59 VALUE ..... NOW $1.93
COTTON PULLOVER SWEATERS $1.89
Reg. $2.98 Value
ODD SIZES IN BOYS' SHOES Pr. $3.95
C.E. HOUSE & SON
INC

Average Daily Net Press Run For the Week Ended July 12, 1952 10,342 Member of the Audit Bureau of Circulations

Manchester Evening Herald

Manchester—A City of Village Charm

The Weather Forecast of U. S. Weather Bureau
Partly cloudy, warm and humid this afternoon and tonight. Possible thunderstorms later this evening. Warm tomorrow.

VOL. LXXI, NO. 247 (Classified Advertising on Page 8) MANCHESTER, CONN., SATURDAY, JULY 19, 1952 (TEN PAGES) PRICE FIVE CENTS

Southern Senators Face Fight From Benton on Filibustering

UN Renews 'Old Baldy' Hill Attack

By THE ASSOCIATED PRESS

Tank supported United Nations infantrymen fought through furious artillery fire today in a renewed drive to dislodge the Communists from the northwest slope of "Old Baldy," in western Korea.

Late frontline reports said the crest of the hill was a no-man's land. The Chinese were resisting fiercely.

The dawn attack opened a third day of bitter, rain-drenched fighting for the hill west of Chorwon.

Foes on Shelfs

From positions on "Old Baldy's" northwest slope, the Reds Friday poured an average of seven shells a minute at Allied positions—one of the heaviest Communist artillery pounding of the war.

Frontline officers said UN soldiers ran into fire almost as heavy Saturday when they attacked from the hill's southeast slope.

The battle has been raging since 10 p. m. Thursday, when the Chinese opened up with a screening artillery barrage and Red infantrymen assaulted the height under cover of Red tank fire.

Both Allied and Communist big guns have been firing every since.

By 6 p.m. yesterday, the Reds had unleashed 10,031 artillery and mortar shells.

Win Hill Post

The Chinese won their hold on the northwest slope Friday after repeated attacks. "Old Baldy" was rested from the Chinese last month.

Action elsewhere along the front was light. Weather hampered Allied air attacks.

The U. S. Fifth Air Force reported bad weather cut the Allied air effort all week and losses to Red guns fell off in proportion. Two Sabre jets were shot down in aerial dogfights and two fighter bombers were lost to Red ground fire. In the dogfights, Allied Sabre jets downed two Communist fighters.

On the truce phase of active Korean armistice negotiators met in their 12th straight off-the-record session today but there was no indication progress was being made in settling the truce blocking issue of prisoner exchange. Another secret session was set for 11 a. m. tomorrow.

However, newsmen got the impression that Communist negotiator Vice Adm. Pak Hak Sun was willing to make an attempt to settle the issue.

(Continued on Page Five)

Lie Is Charged By Auto Union In Waterbury

Waterbury, July 19—(AP)—When the president of the Plume and Atwood Company told striking employes in a letter that the company had offered them a new 11-cents-an-hour raise, he uttered a "deliberate lie," a union official charges.

The approximately 500 Plume and Atwood employes who have been on strike from the brass fabricating plant since June 2 got lots of mail yesterday—first a letter from President Thomas I. S. Boak, and then one from Thomas J. Cooke, international Representative of the United Automobile Workers (CIO).

Boak's letter, informing the strikers the plant would stay closed "until enough of you indicate you want to work," said among other things that the company made the 11 cents offer at a negotiating session July 15.

"Deliberate lie," said Cooke, asserting he was at the negotiating session and that Boak wasn't.

"The company made no offer of 11 cents an hour, or any other increase," Cooke wrote.

He further asserted that an 11 cent offer wouldn't end the strike, and that the union would hold out for a contract comparable to that given employes of the Mattatuck Manufacturing Company.

He said it provided an 11 cent raise retroactive to October, an additional annual vacation of four cents, a cost-of-living escalator clause, a "generous pension plan" and a modified union shop.

Waterbury, July 19—(AP)—A strike of some 5,000 brass workers of the Scovill Manufacturing Co. here has gone into the hands of

(Continued on Page Five)

East Germans Set Anti-Church Drive

Berlin, July 19—(AP)—East Germany, following the lead of other Soviet satellites, proposed today to be embarked on a menacing drive against the church.

The communist-controlled press assailed what it called "unhygienic and unworthy conduct" in vacation camps conducted by church officials, both Protestant and Catholic.

The press proposed that police check the camps for violations of government regulations before they are permitted to operate. West Germans immediately viewed the idea as an opening wedge to

President Gets Angry Over GOP

Washington, July 19—(AP)—President Truman, fighting mad at GOP Congressmen, packed up his bags and left the hospital today.

His angry mood was undersecored by a promise to tell the voters how the Republicans danced when a well-heeled lobbyist pipes a tune.

Truman signed last night a bill increasing Social Security benefits by 546 million dollars a year. But he declared misgivings by the American Medical Association's lobby had inspired "insurance protection for millions of disabled Americans."

And he insisted "this victory for the lobby, at the people's expense, was accomplished by a great majority of Republicans in the House."

Fever Is Ended

After two straight days without fever—the apparent victor in a bout with a virus infection which forced him to cancel all engagements this week—Truman returns to the White House this morning, two days before the opening of the Democratic national convention in Chicago.

He entered the plush presidential suite at Walter Reed Army Hospital Wednesday for a complete checkup, his first hospitalization after more than seven years of the grueling strain of the presidency.

While secrecy enveloped Truman's choice of a Democratic presidential nominee, he made no secret of the kind of campaign he wants leveled at the Republicans in a strong statement accompanying the signing of the Social Security legislation.

The bill, one of 224 the President acted upon while away

(Continued on Page Nine)

Grave Reports On Eva Peron Are Revealed

Buenos Aires, July 19—(AP)—The condition of Eva Peron, critically ill wife of President Juan D. Peron, today appeared grave.

A crowd gathered in front the presidential press office said Mrs. Peron was suffering from a relapse after a serious turn for the worse yesterday. The early morning bulletin said she was "resting quietly" at 3 a. m. (1:30 EST).

But Argentine government officials appeared downcast and gloomy. Peron, himself, stuck by the bedside of his wife, who fought beside him through the battles of his six presidential years.

Groups of anxious Argentines formed outside the iron fence surrounding the Presidential Palace in the Palermo residential section of the city this morning. They were kept moving by squads of reinforced police.

The diagnosis of Mrs. Peron's illness has been been officially disclosed. She underwent a major operation last November after an examination by a New York cancer

(Continued on Page Two)

Sought After

President Philip Murray of the CIO pulls on his cigarette lighter as he talks with other labor leaders in Chicago. Numerous labor chiefs reached the city yesterday to call casting a vote in the convention's choice of a Democratic presidential candidate.

Stevenson's 'No' Boosts Other Stock

Chicago, July 19— (AP) — Gov. Adlai E. Stevenson's veto on new efforts to get him into the race projected two senators and Vice President Barkley into top contention today for the Democratic presidential nomination.

Stevenson—most reluctant presidential possibility since James A. Garfield declared in 1880 that he wasn't going to be seized by the presidential fever which later overtook him—smacked down new attempts to make him an active candidate.

But as he has done before, the governor quickly nullified the effects of his wall of resistance against a presidential fever which later he said was that he would meet that problem if it arose, believing that it never would.

These and other declarations moved Stevenson into the background and gave impetus to the active drives being put on by Barkley, Senator Estes Kefauver of Tennessee and Senator Richard B. Russell of Georgia.

Veep Stronger

Barkley was emerging from advance maneuvering before the convention Monday as at least a temporary refuge for some delegates who want Stevenson but almost despair of getting him.

The vice president is regarded acceptable to all elements of the party, including rebellious anti-Truman contingents from the South, northern advocates of a strong civil rights platform and labor leaders who want to place a dominant role in selection of the nominee to oppose the GOP's Gen. Dwight D. Eisenhower.

But Barkley is 74, six years

(Continued on Page Five)

Smart Bird

London, July, 19—(AP)—Sir Miles Thomas, chairman of the British Overseas Airways Corporation, asked a pilot to buy a parrot for him in Africa. The pilot did, and gave the bird a little coaching, so that on its arrival in London it could say:

"MORE PAY FOR ALL CREWS."

Olympic Contests Open In Splendor at Helsinki

Helsinki, July 19—(AP)—The gigantic 15th Olympic games opened today before an enthusiastic crowd of 70,000 with Soviet Russia taking part for the first time.

Seventy nations paraded 5,819 athletes and 2,000 officials in a fantastic splash of color around the red brick running track and onto the emerald green turf of Helsinki's modernistic stadium.

The games were proclaimed open by Juho K. Paasikivi, president of the Finnish Republic, and the Olympic touch atop the stadium's slender 240 foot tower burst into flames—kindled by fire relayed across Europe from sacred Mount Olympus in Greece.

Stage Is Set

Thus the stage was set for a dramatic sports rivalry between Russia and the United States, which up to now has dominated the games since their founding at Athens in 1896.

The two great powers have the biggest teams—334 American athletes and nearly 400 Russian. Each drew heavily in the 17 Olympic sports, except for field hockey.

The parade of athletes around the running track to take up positions in solid masses of color behind their flags, was accompanied by cheers from the crowd, some of which prid as high as 10,000 finnmarks ($28) on the black market.

Norman C. Armitage, veteran New York fencer, carried the American flag.

The parade followed the alphabetical order in Finnish, except that Greece, as always, came first, and Finland last as the host team. This brought the Netherlands Antilles next after Greece followed by Argentina, Russia—which is Neivvostliitto in Finnish was midway in the parade, and the United States—Yhdysvallat—at the very end, just ahead of Finland.

Fellow Protocol

The ceremony followed the rigid Olympic protocol established by Pasatkivi spoke the simple words, "I declare the Olympic games games at Helsinki open," and Jaakko Tuomi, Finnish champion pigeons circled up as artillery outside the stadium boomed a 21-gun salute.

Next the torch was lit, following which massed choirs sang the Olympic hymn composed for the occasion by Jaakko Linjama. Archbishop Limari Salomies pronounced the benediction, and

(Continued on Page Three)

Newest VP Candidates Are Women

Chicago, July 19—(AP) —A former policewoman is vying with an expressswoman for the honor of being nominated "Veep" this year in Democratic ticket. The two would be "Madame Veeps" are India Edwards of Maryland and Judge Sarah Hughes of Texas.

Both are experienced politicians —and so the bobby pins may fly.

Mrs. Hughes who worked her way through George Washington University with a job on the Washington, D. C., police force, is a former member of the Texas State Legislature and judge of the 14th District Court of Texas since 1935.

Was On Paper

Mrs. Edwards was on the staff of the Chicago Tribune for 22 years as reporter, society editor and woman's page editor. Her byline as India Moffett was well-known throughout the midwest. Since her second marriage to a

(Continued on Page Five)

Labor Wants To Say More About Politics

Chicago, July 19—(AP)—Labor union leaders feel they will have a lot to say about the Democratic nominee and platform but the facts seem to be against any "clear it with Sidney" situation like the party's 1944 convention.

The late Sidney Hillman, chief CIO political strategist in 1944, was credited with being that convention's boy wheelhorse. He was said, and also denied, that the late President Franklin D. Roosevelt instructed politicos to "clear it with Sidney" on convention strategy.

Both AFL and CIO leaders hope to team together this year and steer through next week's Democratic convention a pair of candidates for President and Vice President and a platform friendly to the aims of labor unions.

But there is a potent force, the organized labor contingent realizes, there will be plenty of other people trying to sit in the driver's seat.

CIO President Philip Murray, rushing here from his Pittsburgh

(Continued on Page Two)

Tehran Is Rocked By Violent Riots

Tehran, Iran, July 19—(AP)—Violent riots erupted in Tehran today as supporters of ex-Premier Mohammed Mossadegh demonstrated against the appointment of new Premier Ahmed Qavam.

First fragmentary reports said at least seven persons were bayonetted in fights. Mobs shouting "death to the traitor Qavam" roamed the streets.

Officials of the newspaper Ettelaat, which opposed Mossadegh reported an estimated 300 demonstrators stormed the building and attempted to set it on fire.

Newspaper workers battled with

(Continued on Page Four)

Good Samaritan

Traffic whizzed by as Mrs. Etta Jenker, a passing motorist, stopped to comfort and protect Mrs. Casimira Garcia, 67, a pedestrian who was injured at an exit of the Hollywood Freeway in Los Angeles, Thursday. Mrs. Garcia was hit when one of two autos in a collision spun into her. At the hospital she was found to have fractures of left leg and elbow.

45 Are Rescued In Freighter Fire

New York, July 19—(AP)—A flaming freighter spewed 49 persons overboard without life rafts 65 miles at sea last night, but 45 were plucked from the rolling Atlantic in a dramatic pre-dawn rescue.

The steel freighter Black Gull, sent its passengers diving overboard after its volatile cargo of naphthalene caught fire and burned fiercely through the vessel.

Two crewmen died in the blaze. The passengers drifted through rough seas for hours before two ocean liners and Coast Guard planes saved most of them from certain death.

Four still were missing.

Survivors Are Sighted

Searching through the gloom of the dark Atlantic, the rescuers sighted survivors by the dozens glare of the burning ship and by the bright flares dropped from planes flooring overhead.

Swiftly they were taken aboard the liner Gripsholm, a one-time hospital ship during World War II.

They were treated by the Gripsholm's doctor and then moved to a Coast Guard cutter, the Mackinac, which raced to the scene of the disaster from its nearby patrol in Long Island Sound.

Meantime, the 5,000-ton Black Gull burned on, shooting flames far into the skies.

She was carrying 500 tons of naphthalene from Bremen to New York, stored in metal drums.

Naphthalene is used in making dyes and explosives.

The ship had radioed the Coast Guard here at 11:22 p. m. (d.s.t.) Saturday night that it was in trouble.

Thirty-six minutes later it said

(Continued on Page Five)

News Tidbits

Called from AP Wires

Red Cross plans to replace its paid staff members with volunteer workers at 26 veterans hospitals during next couple of months. . . . Senator from Iran puts stamp of approval on his nation's new premier, Ahmed Qavam.

Film actress Mary Astor, diary, regarded 16 years ago as too hot for public consumption, is destroyed by court order in Los Angeles. . . . Voice of America hits back at Moscow criticism of Chicago political conventions with sneering suggestion that Russia might profit from two-party system.

U. S. population totals 156,504,000 as of June 1, Census Bureau estimates. . . . Senate Republicans sign legislation under which states may withhold state income taxes from pay of federal employes.

East German parliament announces it will break off summer recess to vote on bill to make it a capital crime for anyone to leave the Soviet zone and replace them with "districts." . . . Supreme Electoral tribunal of Ecuador formally proclaims Dr. Jose Maria Velasco Ibarra president-elect after completing official count of votes cast in Ecuador's June 1 election.

Dominant Liberal party of South Korea nominates President Syngman Rhee as candidate for re-election, despite a message from Rhee saying he does not want the office again . . . Minneapolis Star says John L. Lewis responsible for changing views of Sen. Richard Russell, Georgia Democrat, regarding Taft-Hartley law.

Rule Revision Is Demanded

Chicago, July 19—(AP)—Sen. William Benton of Connecticut moved today to wrest from southern senators the filibuster weapon they have used to kill federal civil rights bills.

He demanded that Democratic platform drafters call upon the Senate to revise its rules so a filibuster can be ended.

Assailing the Republicans, he said in a statement distributed in advance to newsmen:

"In their civil rights plank of two weeks ago, the Republicans pay the same old lip service to the ideals of equality under law but conspicuously ignore the cause of the filibuster indentured with their aid in the Winery rule."

Simple Majority

Under this Senate rule, named for the late Sen. Wherry of Nebraska, it takes a vote of 64 of the 96 senators to end "a talkathon."

Benton proposed "a Senate rule which makes it possible to put an end to a filibuster by a simple majority vote of those present and voting after 15 days of debate, and by two-thirds majority vote of those present and voting after four days of debate."

Turning to another subject, Benton called for a plank urging the expulsion from Congress of members who violate "American concepts" of ethics. Benton has been engaged in a running fight with Sen. McCarthy (R-Wis.) over the methods used by the latter.

But it was Benton's anti-filibuster proposal which caught most attention in a city preparing for a knock-down drag-out fight over the civil rights plank.

Democratic leaders were trying to avoid such a fight, which might split the party.

Backs Humphrey

Many of them confided it was touch and go at the moment whether they would back veteran Massachusetts chairman of the platform committee, Sen. Lehman's solution.

If harmony moves fail, Dixie Democrats who bitterly oppose federal intervention in the field of racial relations must decide whether to surrender or battle it out on the convention floor.

Northern Democrats, led by such men as Senators Humphrey of Minnesota and Lehman of New York, claim enough pledged votes to write a tough civil rights plank.

They are opposed by Dixie Democrats who accept it or take a walk as they did four years ago at the Philadelphia convention after a searing floor battle.

McCormick, House majority leader and seasoned by many similar scraps there, told reporters: "I am hopeful that the civil rights platform reported to the floor of the convention by the committee will be approved. Common sense would call for unity."

Public Hearings

Meanwhile McCormick and his committeemen pushed ahead with public hearings on other phases of the party platform at 11 a. m. e.d.t. today. They listed more than 40 witnesses for testimony on almost as many different subjects.

McCormick said his committee need not reach its decisions until next Monday or Tuesday, ahead of the Wednesday deadline for presenting the new platform to the convention.

Humphrey, who led the successful

(Continued on Page Five)

Democrats From State To Entrain

Hartford, July 19—(AP)—Connecticut's Democratic national convention contingent —22 delegates with a total of 16 votes—takes off today for Chicago bent on voting for Senator Brien McMahon and, so far as anybody will say, nobody else.

Though he figures hardly at all in nationwide speculation about who will put the presidential nomination, McMahon is sure of Connecticut's votes until he releases them. That was taken care of at the state convention last month.

All A Mystery

Where they will go when and if he releases them, none of the delegates would say. They contributed they didn't know.

Chairman John M. Bailey, lately known, and it may well be that he will be, as "the man who gave Bailey has been in Chicago setting up "McMahon for President" headquarters. He is expected to call a caucus of the delegation soon after it arrives in Chicago tomorrow. A second choice for the

(Continued on Page Five)

New England Woods in Peril From Dryness

Boston, July 19—(AP)—Smoking and careless fires have burned in Maine and New Hampshire woods last week at the highest fire hazard held its grip on New England for the eighth consecutive day.

The ban was imposed because of the dryness which threatens the woodlands in these states. Officials feared spread of forest fires which already have blackened wide areas.

The prolonged hot, dry spell also is threatening crops. The second cut of hay, the main summer hay crops is feared lost. Truck gardeners in eastern Massachu-

(Continued on Page Five)

Government Is Striving To End Steel Walkouts

Washington, July 19—(AP)—Government officials striving for an end to the crippling 47-day steel strike studied a new seizure plan today but retained hope they would not have to use it.

Murray Is Backed

Philip Murray, CIO and Steelworkers president, was reported solidly backed by his lieutenants in his refusal to compromise further on the demand for a union shop—a form of compulsory unionism.

One union source said the wage-policy committee night ask Murray to retreat some of the ground he has given on through compromise and take a new position even farther away from the industry's stand.

The steel industry appeared to be just as firm. In Chicago, Clarence B. Randall, president of the Inland Steel Company and a leading spokesman for the industry, said "strong public opinion" is urging his company "to stand fast and not sign a contract that will prevent a non-union man from working."

The possible seizure of a portion of the idle mills under the Selective Service act was reportedly taken under active consideration after a White House conference Thursday between Defense Secretary Lovett, defense mobilizer, and government production and defense officials.

Seizure on April 8

President Truman ordered the industry on April 8 under his claimed inherent constitutional powers. Two months later, on June 2, the Supreme Court in a 6 to 3 opinion held the seizure unconstitutional and ordered the mills returned to private ownership.

A great deal of groundwork would be necessary if the government did decide to attempt seizure of a small part of the industry under the 1948 Selective Service act. The Defense Department would have to place direct orders with individual mills for the supplies needed for the emergency.

Some of these were not filled within a specified time, the President could seize the mills.

The seizure provision of the Selective Service act was not designed to deal with deadlocked labor disputes. Nor did the government consider it a practical solution at the time of the first seizure.

But the shortage of defense steel is becoming so acute the government may feel compelled to use

(Continued on Page Three)

Bulletins

from the AP Wires

ONE KILLED IN CRASH

Middlefield, July 19—(AP)—An automobile carrying four people in Westbrook went into a tree here early today, killing one of them and critically injuring another.

THE REAL McCOY

Hartford, July 19—(AP)—A homemade gun bomb was set off in the Metropolitan Theater here while Johnny Ray, "Cry" Ray, pop singer, was on the stage, driving an audience of 4,000 persons into the street clashing and looking for alibi.

BODY IS FOUND

Hartford, July 19—(AP)—A large worker was found in the body of a man about 40 years old floating in the Connecticut River here Saturday. Medical Examiner Walter Weisenberg said the man died of accidental drowning.

NEW RED ARMY

Berlin, July 19—(AP)—Soviet Russia has ordered registration of all persons born in 1933 and 1934 and how many can be put into a Red East German Army, military crippling industry.

FUNERAL ROUND

Honolulu, July 19—(AP)—Marine Pfc. Ronald Lee, 21, who died here last night aboard a military transport flight enroute to New York City, where his government was able to dig up argumted electronics student.

Pinehurst Is Air-Conditioned For Your Shopping Comfort

PINEHURST'S STATE BUTTER Lb. 79c

FANCY NEW YORK STATE SHURFINE KETCHUP 19c

SHURFINE BAKED BEANS IN GLASS POTS YELLOW EYE 35c — 2 FOR 69c PEA BEANS 24c — 2 FOR 67c

SHURFINE APPLE JELLY 16c

ORANGE MARMALADE Lb. Jar 29c

BUMBLE BEE TUNA 39c WHITE, SOLID ALBACORE

IMPORTED CRAB MEAT 95c Can

MARIPAC LOBSTER 89c Can

BUMBLE BEE RED TALL CAN SALMON 85c Can

Pinehurst Grocery Inc

MADE TO ORDER For Picnics 21c --- 35c

From Keebler CHOCO DROP COOKIES 48c SPICED ALMONDS 33c COTTAGE ASSORTMENT 49c

PICNIC PLATES PICNIC CUPS CHARCOAL CHARCOAL BRIQUETS FRESH ROLLS THE BEST FRANKFURTS FROM RATH HANDY FIRST PRIZE FORMOST FRANKFURTS TAVERN LOAF ROLED HAM CERVELAT MOTHER GOOSE LIVERWURST MINCE HAM PRESSED HAM SALAMI VEAL LOAF PIMENTO LOAF all freshly sliced to order.

the best in MEATS for the economy wise

A leg of genuine spring lamb, or a shoulder of lamb makes a nice hot weather meat. Slice hot or cold . . . and remember either cut goes further and is easier to slice if you let stand about 15 minutes after removing from oven. Yes, we have small legs of lamb . . . as small as 5¼ lbs., up to a little over 6 lbs. Serve Shurfine mint or currant jelly with your lamb . . . baked brown potatoes and gravy. The shoulders of lamb will average around $2.95 each.

The Best Ground Meats: Pinehurst Lean GROUND BEEF Lb. 79c; Pinehurst REGULAR HAMBURG (for meat loaf) Lb. 59c

MORRELL'S READY-TO-EAT 10 to 12 Lb. HAM Whole or Shank Half Lb. 79c

RATH'S COOKED SHOULDERS Lb. 55c

PINEHURST LEAN, GRISTLE FREE CHOICE CHUCK POT ROAST Lb. 89c

Tony Boyazoo Reminds You of Pinehurst Farm Fresh White Rock FRYERS Each $1.89

FARM FRESH BROILERS AND FOWL

BEAUTY and HEALTH: JOHNSON'S BABY POWDER, lg. 49c; JOHNSON'S BAND-AIDS 33c and 59c; ADHESIVE TAPE CHICORIDENT TOOTH PASTE GIANT, 69c; AMMIDENT WITH CHLOROPHYL, 69c; BRECKS SHAMPOO, 60c; CONTI CASTILE SHAMPOO, 49c; LACO SHAMPOO 49c and 99c

BEAT THE HEAT WITH THESE: CUCUMBERS EACH 10c; Green Peppers; Celery . . . Radishes; New Cabbage

FOR COOL, COOL BEVERAGES MAKE THEM A MUST: COTT SYRUPS Concord Punch Orange Raspberry Strawberry Black Cherry 25c

TOMATOES Box 29c

IMPORTED RED ONIONS; YELLOW CORN; GREEN BEANS; NEW CARROTS; BECKER'S BEETS; BECKER'S HAMMER SQUASH; VINE RIPENED CANTALOUPES 29c and 39c Each

WATERMELONS Each $1.49

PEACHES . APRICOTS; PLUMS . SUNKIST LEMONS; LARGE FLORIDA ORANGES; NATIVE CULTIVATED BLUEBERRIES

FULL QT. BOTTLES OF CLIQUOT or COTT SODAS AND GINGER ALE 3 Bots. 39c CONTENTS

CANADA DRY ALE HIRES ROOT BEER MOXIE—PEPSICOLA

A. G. GINGER ALE OR ROOT BEER 3 Lg. Bots. 39c CONTENTS

NEW 4 PAGE SECTION: Living

FICTION AND FEATURES: Laugh in the Face of Danger . . . Make Yourself Home . . . The New Tyranny . . . Hollywood Family Portrait: Jimmy Stewart Plays 5 Sex Roles . . . Rovers at the Beach

FOOD AND EQUIPMENT: As Easy as 1-2-3. Ice Cream Parfait Pie . . . Keep Cool with These Homemade Sodas . . . Refrigerator Cooking . . . Refreshing Summer Dishes . . . Care and Feeding of Husbands . . . Tricks with Measuring Spoons . . . How to Take Out Fruit Stains . . . Cake and Cooky Cutters

HOME DECORATION: Good Taste for $2 or Less . . . Flower Arrangements from the Garden . . . Know Your Antiques: Stoneware

CHILD CARE: Care for Very Babies . . . Mary Says She Hates Baby Brother

NEEDLEWORK: 50 Gifts to Make . . .

FASHION AND BEAUTY: Make Your Own Cares Icons . . . Don't Throw It Away: Make Their Clothes Grow . . . Make Plan Your Fall Book . . . What a Wonderful Change . . . Cool What Tops Can Do!

MAKE AND MEND: If Stairs Squeak Try This

REGULAR DEPARTMENTS: With Us This Month . . . Children's Page . . . Over the Mail Box . . . Get the Most from Your Garden . . . Where to Find It

AUGUST ISSUE JUST OUT AT OUR CHECK OUT COUNTERS ONLY 5¢

Pinehurst Grocery Inc

About Town

Miss Betty Brennan of 55 Brookfield street is spending her vacation at the Princess Hotel, Hamilton, Bermuda, with friends from Hartford. Miss Brennan is a sister of Mrs. George D. Shay of Brookfield street.

Mr. and Mrs. H. B. DeWolf of Phelps road have been enjoying a scenic trip by auto and steamer. They were thrilled by the beauty of Mt. Ranier National Park, Wash. They sailed from Seattle to Vancouver, B. C., and returning through the Canadian Rockies they stopped at Lake Louise and Banff National Park. They were guests at Banff Springs Hotel with its 992 rooms which overlook the Bow River Valley. They plan stops at Montreal and other places in Canada.

Mr. and Mrs. Robert D. Furay and family of Dallas, Texas, who have been visiting Mr. Furay's parents on Steep Hollow lane for the past 10 days, left yesterday for Allentown, Pa., to spend the remainder of their vacation with Mrs. Furay's parents. They stated that although the temperature in Dallas has exceeded 95 degrees since the first of June, the humidity is low. When it reaches 50 per cent, which is rare, it rates headlines in the newspapers. Mr. Furay has been with the Chance-Vought division of United Aircraft for the past 14 years. He is now head designer in the power plant installation group of the engineering department.

HALE'S Headquarters FOR Ranges, Refrigerators Washers and All Other Appliances The J.W. HALE CORP. Manchester Center

Keepsake DIAMOND RING

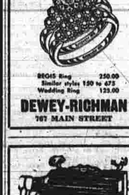

BRIDE Ring 250.00 Similar style 150 to 475 Wedding Ring 125.00 DEWEY-RICHMAN 767 MAIN STREET

Manchester's Piano Distributor for SOHMER GULBRANSEN WURLITZER HARDMAN KEMP'S Incorporated Furniture and Music

½ PRICE DEODORANT SALE Enjoy Enjoy NEW 98¢ SIZE NOW 49¢ For a limited time only Weldon's SCENT SHOP 901 MAIN ST., TEL. 5231

SHOP and SAVE

At HALE'S Self Serve and Meat Department

HALE'S COFFEE Fresh Ground Lb. 77c

KRAFT VELVEETA 2 Lb. Box 95c

BEECHNUT STRAINED FRUITS 4 FOR 39c; BEECHNUT JUNIOR FOODS 2 FOR 31c

SUGAR 5 Lb. Bag 49c

MIRACLE WHIP Qt. 59c Pt. 33c

ARMOUR'S CLOVERBLOOM EVAPORATED MILK 9 Tall Cans 99c

BEECHNUT CEREAL FOOD FOR BABIES 2 pkgs. 33c

SCOTT TISSUE 3 Rolls 35c

WELCH'S GRAPE JUICE 24 Oz. Bottle Natural Sweetness 39c

ABORN'S TEA BAGS (100 Count) Pkg. 99c

WESTON'S BANANA FLAVORED PATTIES Pkg. 19c

FREE 4 Ice Tea Spoons Attached

VANILLA WAFER Pkg. 19c

Frozen Food Specials: SNOW CROP GRAPE JUICE 2 For 39c; SNOW CROP CUT BROCCOLI 10 Oz. 25c; SNOW LEAF OR CHOPPED SPINACH 14 Oz. 22c

For The Unexpected Guest: IMPORTED COOKED BONELESS HAM No. 2 Can $2.49 PRODUCT OF DENMARK

Fresh Fruit and Vegetables: GREEN BEANS Lb. 19c; NATIVE CABBAGE Lb. 8c; CUCUMBERS 2 For 19c; BLUEBERRIES Bskt. 45c; PEACHES Lb. 19c; LEMONS 3 For 19c

CUDAHY'S TANG 12 Oz. Can Ready To Serve 45c

CHICKEN OF THE SEA TUNA 6½ Oz. Tin 33c

MEAT DEPARTMENT: World's Finest Beltsville Turkeys 7 to 9 Lbs. 59c lb.

JACK FROST CONFECTIONER SUGAR 2 Pkgs. 25c

SUGAR HEART TENDER SWEET PEAS 2 Cans 39c

EXTRA NICE CUBE STEAKS lb. 99c

BLU WHITE 1c SALE 4 Pkgs. 29c

DELRICH 2 Lbs. 55c

NONE BETTER FOR YOUR MONEY—QUALITY HAMBURG lb. 59c; SKINLESS FRANKS Lb. 65c; SPICED HAM Lb. 59c; CREAM COTTAGE CHEESE Lb. 29c; SANDWICH CHEESE Lb. 55c

SWEETHEART SOAP 1c SALE: REG. SIZE 4 BARS 23c; BATH SIZE 4 BARS 35c

HALE'S SUGAR CURED, HICKORY SMOKED BACON lb. 65c

The J.W. HALE CO. MANCHESTER CENTER

Average Daily Net Press Run For the Week Ended July 12, 1952 10,342 Member of the Audit Bureau of Circulations

Manchester Evening Herald

Manchester—A City of Village Charm

The Weather Forecast of U. S. Weather Bureau: Fair and warm tonight and Saturday.

VOL. LXXI, NO. 246 (Classified Advertising on Page 10) MANCHESTER, CONN., FRIDAY, JULY 18, 1952 (TWELVE PAGES) PRICE FIVE CENTS

Confessed Girl-Slayer Is Charged

New York, July 18—(AP)—A fanatic who claims the key to mankind's greatest secret — eternal life — appears in court today, accused of one of mankind's greatest crimes — murder. Sayard F. Peakes, 29-year-old pseudo-scientist, is to be arraigned in felony court, charged with killing pretty Eileen Fahey—a slaying he admitted in a fantastic confession.

New York, July 18— (AP) — Sayard Peakes, confessed slayer of a girl he had never met was sent to Bellevue Hospital for mental examination when he was arraigned today.

The pseudo scientist objected to the court appointing a lawyer to defend him, saying:

"I don't want this guy. I'm not nuts."

He said he killed the 18-year-old blonde stenographer for the American Physical Society because the scientific body had rejected theories on how to live forever.

"Didn't Know Girl"

He didn't even know her. He had marked eight others for death but he saw her first.

"I was going to shoot anybody," police quoted him.

Why, police asked.

"It was my book," Peakes whined.

"They wouldn't look at my book. They wouldn't even look at it."

The book was his 12,000-word thesis, "How To Live Forever." He had printed 7,000 copies of it with $1,000 he saved. But, no organization would publish it.

He brooded over its rejection by the society, and made up his mind. He headed for New York from his Boston rooming house.

Monday, eight pistol shots ranout in a quiet Columbia University, which houses offices of the society, an organization interested in physics and electronics research and papers.

Miss Fahey lay dead, killed at her desk as she sat reading letters from her boy friend in Korea.

Caught In Boston

Peakes was arrested in Boston early yesterday and, grinning happily, confessed.

(Continued on Page Two)

Alarm Grows As Steel Strike Snags Industry

Washington, July 18— (AP) — Growing alarm over a threat that the creeping effects of the steel shortage on other industries indicated today that increasing pressure was being exerted for a quick end to the seven-weeks-old steel strike.

Washington, July 18— (AP) — The White House was reported today to be quietly considering a plan to seize part of the strikebound steel industry under the Selective Service act.

Meanwhile, rumors that a secret settlement had been reached between the CIO United Steelworkers and the mill operators remained officially undenied and unconfirmed.

Steelworkers President Philip

(Continued on Page Eleven)

Truman Is Better; Fever Goes Down

Washington, July 18 — (AP) — President Truman's doctor gave him the last of a series of medical tests today while Democratic politicians waited impatiently for his dismissal from the hospital. After nearly a week's bout with a virus infection, the President's temperature had returned to normal, but Democratic presidential aspirants could not boast as much with the Chicago national convention opening Monday.

Truman expects to return to the White House tomorrow, but there is no indication that he plans to make known his choice of a successor in advance of the balloting. Such a move on his part could be the deciding factor in selection of the Democratic nominee.

Most of the people around Truman profess to be in the dark. Even cabinet members are button-holing reporters asking them, "What is the boss going to do?"

And Truman's own alternate to the Democratic convention, Ireman who will cast his vote, has been unable to see the President during a trip to Washington this week.

Toni J. Gavin of Kansas City apparently was en route home without getting an audience with the President because of Truman's illness and his subsequent trip to the Army's Walter Reed Hospital for a complete checkup.

Presidential Secretary Joseph Short told reporters that "to the best of my knowledge" Gavin did not talk with the President and that he knew Gavin did not see Truman personally.

Mrs. Truman carries her dark glasses on her wrists from her car on arrival at Army's Walter Reed Hospital in Washington to see the president. Mrs. Truman, who was not summoned to his bedside, decided to come by train from Independence, Mo., to join her husband company. (AP Wirephoto).

(Continued on Page Two)

Red-Allied Truce Talks Still Termed Stalemate

By THE ASSOCIATED PRESS

Korean truce negotiators resumed off-the-record talks today with no sign of a break in the deadlock over prisoner exchange. Swiltering United Nations and Communist delegates met 41 minutes in the parleys tent at Panmunjom. The meeting ended a four-day recess asked by the Reds. They agreed on another session for tomorrow.

Today's was the 11th meeting since the Communist-requested news blackout which began July 8. The Reds' request for secrecy and for recess started speculation that the Communists were consulting higher authority on possible concessions in the prisoner issue—final obstacle to an armistice.

Nuckols Is Silent

Brig. Gen. William P. Nuckols, the Allied spokesman, would not say whether the Reds were ready to accept UN refusal to force unwilling prisoners to rejoin Communism.

He declined comment also on announcements from the U. S. that Jacob Malik, Russia's UN delegate, cancelled plans to sail for home, and that India has initiated discussions with Red China aimed at ending the war.

The Malik announcement touched off speculation that a break may be near at Panmunjom.

Informed by reporters of the India-China talks in Peiping, Nuckols declined comment.

"The UN delegation is engaged in fully attempting to negotiate a military armistice with the enemy representatives at Panmunjom," he said. He commended negotiation quite properly would not have knowledge of any conversations that might take place anywhere in Korea but the conference tent."

Tanks Lead Attack

On the war front a tank-supported Communist battalion attacked through drenching rains today in a fruitless effort to push Allied soldiers off battle scarred

Planes Join In Search For Girl, 10

Lakeville, July 18— (AP) — Searchers took to the air today in an effort to solve the mysterious disappearance of a 10-year-old Sundance, Wyo., girl from Camp Sloane here two days ago.

State Police Lieut. Osmun Avery said a Connecticut State Police plane, piloted by trooper Robert Harrison and with trooper Richard Chapman as observer was in the air over the search area at 10 a. m.

Air-Sea Planes

This plane, he said, was to be joined by air-sea rescue planes from Westover Field, Mass., and planes from the Connecticut Wing of the Civil Air Patrol later in the day.

Meanwhile, he said, a second ground search goes on for little Connie Smith, granddaughter of former Gov. and Mrs. Nels H. Smith of Sundance, Wyo.

Avery said today that "one new clue" placed the missing girl about half a mile farther east along U. S. Route 44 where she was reported

(Continued on Page Five)

Bulletins from the AP Wires

FULLMANS GO UP

Washington, July 18—(AP)—The Pullman Company received permission today to raise the minimum charge for sleeping car accommodations by about 25 per cent. The ICC said the company could put the increase into effect July 28.

ARTFUL THIEVES

Paris, July 18—(AP)—Police disclosed today that thieves broke into the home of Paul Dampierre in the suburbs of Paris last night and stole two paintings, one by Rubens and the other believed to be the work of Raphael.

489 VIOLATIONS

London, July 18—(AP)—The Chinese Communists today made charged today that its borders had been violated by U. S. Air Force planes 489 times in five days this week.

POSTPONES ACTION

Rio de Janeiro, Brazil — The International Olympic Committee postponed action on 25 nations on recognizing East Germany.

Treasury Balance

Washington, July 18—(AP)—The position of the Treasury July 16, 1952: Net budget receipts $182,671,468.21; budget expenditures $265,768,705.20; cash balance $5,587,657,538.69.

Monopoly Is Charged: U. S. Will Probe Oil Cartel of 7 Firms

Washington, July 18—(AP)—The government today prepared a brass-knuckles investigation of the seven big oil companies accused by several congressmen of the vital industry.

Both criminal and civil proceedings against five American and two foreign oil companies are being worked up by the Justice department under anti-trust laws forbidding monopolistic practices, price fixing, and restraint of trade.

Attorney General James P. McGranery told a news conference yesterday that a federal grand jury, sitting here, will shortly start probing into activities of what he called "the international oil cartel."

At the same time, McGranery said his department will institute a civil anti-trust suit against the seven companies in the District of Columbia federal court.

Seven Firms Cited

The criminal proceedings are designed to punish past offenses. The civil proceedings are designed to prevent any repetition of the same offenses in the future.

McGranery named these firms as involved in the probe: Standard Oil of New Jersey, Standard Oil of California, Texas Oil Company, Socony - Vacuum, Gulf Oil—all U. S. owned—and two foreign firms dominated by the British Royal Dutch Shell and Anglo-Iranian Oil Co.

A spokesman for Standard Oil of California said at San Francisco last night "our record is clear and that the international operations of its affiliated companies had been "carried on to the best interests of the United States."

There was no immediate comment from any of the other oil companies, either in this country or in London.

However, last week Eugene Holman, president of Standard of New Jersey, said his company was not "guilty" of illegal practices of any kind.

Denies Charges

"This company is not a party to any cartel arrangements any kind, including those which would fix prices, allocate markets, cut production or restrict production anywhere in the world," Holman said. The points Holman mentioned are among those covered by the 6-year-old Sherman-Clayton anti-trust law which bans monopolistic practices and collusive agreements to fix prices or restrain trade between states or between the U. S. and foreign countries.

(Continued on Page Three)

Texas Delegations Bitter As Seating Battle Starts

150 Area Delegates Plan Trip

Boston, July 18—(AP)—The six-state New England area is sending 150 delegates to next week's Democratic national convention in Chicago.

They have a total of 86 convention votes divided among them.

The 72 Massachusetts delegates have a half vote each—including the convention keynote speaker, Gov. Paul A. Dever.

The other five New England states are sending congressional district delegates armed with a full vote each, while their delegates at large have only a half vote apiece.

Straight Is Going

One of the Rhode Island delegates at large, with only a half vote, is J. Howard McGrath, former attorney general of the United States.

Four years ago it was McGrath who opened the Democratic convention at Philadelphia, as national chairman of his party. He has been governor of Rhode Island and one of its United States Senators, and also has been solicitor general of the United States.

Gov. Dennis J. Roberts of Rhode Island is chairman of his state's delegation.

With Massachusetts Governor Dever as keynote speaker of the convention, the Bay State delegation is headed by U. S. Secretary of Labor Maurice J. Tobin, a former governor of Massachusetts.

Another former governor in the delegation is James M. Curley, Massachusetts national committeeman.

Favorite Son

The Massachusetts delegation voted at a pre-convention meeting several weeks ago to vote unanimously for Gov. Dever as a "favorite son" candidate for President, at least through the first ballot.

They voted that on the suggestion of the governor that the Bay State delegation "adopt a position of strict impartiality" because of his assignment to deliver the keynote speech to the convention.

Gov. Dever is to go to Chicago separately—he has been away from his state house office for the last ten days working with two of his chief secretaries, J.

(Continued on Page Two)

Army Readies Court Martial For Gen. Grow

Washington, July 18—(AP)—The Army is expected to announce shortly the date for its court martial of Maj. Gen. Robert W. Grow on charges he mentioned military secrets in a dairy which was copied by a Soviet spy.

In a bout six weeks ago that the Army notified the former military attache at the American embassy in Moscow that he must stand trial, and almost three months since he was informed of the specific charges against him.

Gives Him Time

An Army spokesman, in answer to a question today, said the delay was "to permit General Grow and his counsel to thoroughly prepare his case."

An Army announcement on June 5 said Grow would be tried at Fort George G. Meade, Md.

On April 28, it said that as a result of an investigation charges had been preferred against Grow that he: 1) Improperly recorded classified military information in private records, and (2) Failed properly to safeguard classified military information.

The first charge was based on the alleged disclosure in a Com-

(Continued on Page Eleven)

Qavam Begins Job As Iran Premier

Tehran, Iran, July 18—(AP)—Iran's new premier, Ahmed Qavam, today began the job of forming a new government for his near-bankrupt nation—the fifth formed in the past year.

Qavam, who as government head in 1946 and 1947 brought Iran safely through two dangerous disputes with Soviet Russia, was nominated to the top post last night by the Majlis, Parliament's lower house.

Shah Mohammed Reza Pahlevi promptly gave his approval and

(Continued on Page Two)

Plane Hits Coal Cars

A Navy Panther jet plane crashed into Virginian Railway coal yards at Norfolk, Va., overturning three gondolas and damaging other cars. The pilot was killed. Plane's landing gear and part of the wing are in foreground and in the background a damaged gondola. (AP Wirephoto).

Woman Vice President Campaign Gets Started

Chicago, July 18—(AP)—For the first time in the history of a major political party, formal campaign headquarters—complete with American flag, portraits, badges, workers and a water cooler—were open today for a woman candidate for Vice President. She is India Edwards, vice chairman of the Democratic national committee and director of its women's division.

Ordinarily the idea would get the—brush-off at this stage of feminine political development—except that India is quite a vocal figure in the party. Men, as well as women, assign her office for appointments.

Strong Stetson

Furthermore, even within the Republican party at its convention last week there was an statement when "the lightning hit" Sen. Richard Nixon of California, as the vice presidential nominee, his wife attended the convention and his

Anyway in the Democratic convention headquarters, the Conrad Hilton Hotel, there are presidential campaign headquarters for Russell, Kerr, Harriman, Kefauver and others—and India was one step off the elevator on the third floor there is big display of

"Headquarters for India Edwards for Vice President."

Mrs. Jennie O'Hern of Mobridge, S. D., and Mrs. Frances G. Batchelder, Atlanta, Ga., stepped up and tacked up the portraits of their candidate.

They plan a formal opening later. But even now there is action. Volunteers have come in to do typing, get out press releases, answer phones. The place has all the confusion of a regular headquarters.

The movement in behalf of Mrs. Edwards—who has said she doesn't

(Continued on Page Eleven)

Waterbury Brass Firm Fires Forty

Waterbury, July 18—(AP)—The Plume and Atwood Manufacturing Company, in Waterbury brass fabricating plant closed by a strike of 400 workers since June 27, today told 40 office workers, "we have no further use for your services until this unnecessary strike is terminated."

The notice was given in a letter signed by President Thomas I. Fitzpatrick to the office employees association, to more than 300 striking production workers, blamed the work stoppage on "the top officers of the United Automobile workers union" who he said "are not interested in your problems as

(Continued on Page Two)

News Tidbits Culled from AP Wires

Police say they have cracked a ring which smuggled more than 1,000 automobiles from U. S. into Mexico in eight months, announcing arrest of four men in Mexico City.

A American saved more money during the first three months of this year than in any quarter since World War II, reports Securities and Exchange Commission.

Rev. Frederick Herbert Hill, 78, retired Episcopal priest, founder of Kent School, dies at his home. . . Four day convention of Conn. Federation of Labor (AFL) to be held in Bridgeport, Sept. 2-5.

Submarine Trigger, unit of Submarine Squadron 10, leaves Groton on shakedown cruise to Rio De Janeiro, Brazil . . . Senator Bolton McMahon getting along fine at Georgetown Hospital in Washington following back operation three weeks ago.

Gasoline taxes for past 12-month period in state expected to be about $20,000 more into coffers than a year ago. . . New York Stock Exchange abandons its practice of keeping open on Monday through Friday from 10 a. m. until 3:30 p. m., closing at noon Saturday.

Maj. Gen. George H. Olmsted, director of Office of Military Assistance in U. S. Defense Dept., says steel strike will interfere with armament deliveries to Western Europe if it goes on much longer. . . Officials of British-owned Anglo-Iranian Oil Co. challenge right of American courts to take anti-trust action against them.

Surprise Prize

Springfield, Ill., July 18—(AP)—Hal Kamp, a radio official won a prize at a picnic yesterday—15 tons of rocks.

"If Kamp wants the prize he'll have to haul them away from the Albine Stone Company quarries," said the rocks.

"It's the first thing I ever won in my life," said Kamp, who added he's open to suggestions on what to do with the rocks.

Stalin in Meeting With Italian Red

Moscow, July 18—(AP)—The Soviet press announced today that Premier Joseph Stalin has met with Pietro Nenni, leader of Italy's Communist-Allied Socialists.

It was the second time this year that the Soviet premier Nenni reportedly has had an interview with a foreigner.

(From Rome, the Associated Press reported that Nenni's Moscow trip had scotched recent reports and speculation that the Socialist chief was tiring of his association with Italy's Communists

(Continued on Page Three)

52 Convention Votes at Stake

Chicago, July 18—(AP)—Bitterly contesting delegations from Texas began their fight to be seated at the Democratic national convention today by trading charges of "bolting" and "slanderers." At stake are 52 convention votes. And at issue is whether Texas will cast its lot with the eventual nominee at the convention or keep itself in position to support an "anti-fair deal" candidate.

Defending his claim to head the Lone Star State's delegation as the choice of the "regular" party in Texas, Gov. Allan Shivers said the contesting faction "got beat by about 95 per cent of the voters."

Personal Abuse

Shivers said the party "loyalists" led by former New Deal Rep. Maury Maverick, therefore had based its campaign "upon personal abuse, slander and vilification."

Maverick had opened the ball for the "loyalists" by branding the Shivers faction a bunch of "Republicans, Dixiecrats, bolters."

Television and other cameras were trained on the scene before a credentials subcommittee of the Democratic national committee as it got down belatedly to the business of deciding two radical delegate contests.

Spokesman for the anti-New Dealers "regular" faction led by Shivers, were to have their say later.

The contest—and another involving Mississippi's 15 convention votes—grew out of the refusal of the regular Democratic in both states to pledge their loyalty to the Democratic nominee, whoever he might be. Their fear was that the convention might pick up a Fair Deal nominee they might be down the line for President Truman's civil rights program.

Meanwhile Vice President Alben W. Barkley pulled a stride forward today in his race for the Democratic presidential nomination with reports he will get some first place ballot support from Illinois.

Ready For Flier

While all candidates jockeyed for position in advance of the opening of the 1952 Democratic nominating convention Monday there were signs that Jacob Arvey, Illinois national committeeman, is ready to take a political flier on the 74-year-old Vice President.

These developments came during a temporary lull in the seething pre-convention battle over civil rights that might explode in a floor fight.

No last searching talk by some southern delegations over the action of Sen. Richard B. Russell of Georgia in denouncing the Taft-Hartley act.

Russell added to the controversy by saying in a televised news conference last night that he sees no reason why he couldn't support President Truman for re-election—in the unlikely event Truman runs.

Second Choice

Barkley arrives on the scene today, along with his friend, Robert S. Kerr of Oklahoma, who claims he has more sound choice support for the presidential nomination than is their hideaway for the next week.

The latter, who will complete the roster of major candidates, Sen. Estes Kefauver of Tennessee, and

(Continued on Page Five)

Continued Heat Wave Is Forecast

Boston, July 18— (AP) — New Englanders mopped their brows again today as temperatures rose into the 90's after a one-day respite from a five-day heat wave. The U. S. Weather Bureau forecaster said the mercury would hit the mid-90's in most of the area and might equal the 97 record for the day set in 1900.

It was Rhode Island's seventh day of above-90 temperature. The rest of New England basked in pleasant, mid-80 temperatures.

Stay In Showers

Scattered thunderstorms, forecast for tonight and tomorrow in northern portions of New Hampshire, Vermont and Maine, were not expected to help Massachusetts farms.

New England has had no heavy rain for three weeks.

Truman's civil rights program, which appeared to be settling in for a long and stay. The gay chance of relief for southern cities Hugh Scott was possibly shattered thunderstorm Sunday. But that was only an off-chance, the forecaster said.

Smoking and building of outdoor fires were banned in Maine's dry woods, effective at midnight tonight, because of the drought-induced fire danger.

(Continued on Page Five)

Ike Waves Son Off for Korea In Sad Parting

Fraser, Colo., July 18—(AP)—General Dwight D. Eisenhower today sent his son off to Korea for a tour of duty coming home from his European President Truman for re-election—in the unlikely event Truman runs.

Second Choice

Barkley arrives on the scene today, along with his friend, Robert S. Kerr of Oklahoma, who claims he has more sound choice support for the presidential nomination than is their hideaway for the next week.

The latter, who will complete the roster of major candidates, Sen. Estes Kefauver of Tennessee, and

(Continued on Page Five)

The Eisenhower Story: Tremendous Pressure Reverses Ike's Ideas

Editor's note: In the fifth and concluding chapter of the Eisenhower story, AP Newsfeature writer Saul Pett traces the pressures behind the reluctant decision of a popular military hero to run for a full-fledged political candidate.)

By SAUL PETT

By what mental process does a decision to be ought to be President of the United States?

Does he start simply by wanting the job because it is the biggest, the most important and carries the most prestige of any in the world?

Does he then unconsciously change the word "want" to "ought" by rationalizing personal ambition into a sense of duty?

Or does he begin planning for the White House purely out of a sense of duty, as a patriotic response to the demands of many that he accept the nomination?

In the case of Dwight D. Eisenhower, his admirers are certain it was duty alone which finally, after years of soul-searching, made him available for the Republican nomination.

Had Enough Glory

He had more than enough glory for one man after liberating Europe, his admirers say. He did not need to seek the presidential nomination, they add; it sought him.

Responding to his first presidential boomlet in 1943, Ike said "balony." But nine years later he was a candidate. Why? What changed his mind?

Eisenhower critics may say he was merely being coy, waiting for the right time. But Eisenhower supporters answer that he had to wrestle through two conventions. One was that no military man, except in very special conditions, should serve in the White House. The other was that he should refuse any call to service.

He's friends also point to his action in 1948 to prove the sincerity of his reluctance. In that year, some said, he might have had the nomination of either party or both.

But both friends and critics must agree that the man from Abilene went through a fascinating—exhaustive, even generous—approved candidate.

In April, 1948, speaking of one phase of his job in Europe, Ike wrote a friend: "Once this war is over, I hope never again to hear the word 'politics.'"

In September, 1948, the word took on a different meaning.

(Continued on Page Seven)

Confessed Girl-Slayer Is Charged

(Continued from Page One)

July, told a long story to officers which included the following:

"I walked by the American Physical Society and walked in. There was a pile looking girl sitting at the desk.

"I asked her have they dropped the electronic theory? She said she didn't know anything about it.

"Before she said anything else I fired at her."

Peake said "She just lay there for five minutes before she died.

"It was awful."

Then, gun in hand, he left the office and unknowingly came face to face with one of the eight persons he had marked for death.

"I just killed a girl," Peakes said. "Call the police."

Then he fled.

The man he left astonished in the corridor was Professor Thomas Greene, whose name he had copied from a Columbia catalogue along with those of seven other professors.

"I didn't run into any of the professors, so I shot the girl," Peakes was quoted later.

Actually, police said, he planned to blow up the university with an electronic bomb but "time ran out" before he could build such an explosive.

Assistant—District Attorney Carl Grebow said, Peakes also planned to attract attention to his theory by killing a newspaper editor and "some newspaper officials."

Peakes became a suspect and was traced through his angry correspondence with the society. Police trailed him to Boston and also learned he had been discharged from the Air Force as a mental case suffering from dementia praecox.

Meanwhile, Miss Fahey's first and only boy friend—20-year-old Ronald Lee, a Marine private first class—was flying home for her funeral. The service has been set for tomorrow, but it appeared Lee could not reach here until Sunday.

He ordered a fast bouquet for his young sweetheart, the chance victim of a twisted personality.

The wreath rested near her bier with a card:

"Fay—sweetheart, with love from Ronnie."

Hospital Notes

Patients Today 111

ADMITTED YESTERDAY: Mrs. Norma Field, 25 Chestnut street; Mrs. Martha Sharp, 85 Summit street; C. Daniel Way, Gilead; Kathleen Muldoon, 81 Drive B; Mrs. Louraine Lidstone, 600 Lydall street; William Brown, 13 Ford street; Charles Vincek, 148 Lydall street; Mrs. Audie Larson, Rockville.

ADMITTED TODAY: Robert Jellen, Stafford Springs; Donald Simmons, 152 Russell street.

BIRTHS TODAY: Sons to Mr. and Mrs. Charles Mansfield, 91 Green Manor road and Mr. and Mrs. Joseph LaPrete, Warren avenue, Rockville.

DISCHARGED YESTERDAY: Mrs. Ruth Campbell, 476 East Center street; Mrs. Stella Dymerski, Stafford; Mrs. Ruth Benson, 155 Green Manor road; Henry Audibert, 279 South street, Rockville; Mrs. Rose Aceto and son, 87 Spruce street; Mrs. Zaiba Davis, 74 Haynes street; Roberta Henson, South Coventry; Ronald Kowalski, 25 Drive E.

DISCHARGED TODAY: Mrs. Viola Armstrong, 134 Spruce street; Mrs. Shirley Kelly, 797 Hartford road; Homer Leonard, Willimantic; Kathleen Muldoon, 87 Drive B; Mrs. Jean Hunt and son, 4 Minta court; Mrs. Norma Coyer, 1118 Birch street; Mrs. Emma Taggart, 120 Wells street.

150 Area Delegates Plan Trip

(Continued From Page One)

John Fay and John H. Moyle, on the Chicago speech.

Most of the New England delegates are unpledged and undecided.

"The only exceptions are the Connecticut and New Hampshire delegations. Connecticut's 22 delegates are under instruction to cast their votes for U. S. Sen. Brien McMahon of Connecticut. In New Hampshire, Sen. Estes Kefauver picked up six of the state's eight convention votes in the hard-fought state primary election held March 11. Six other two New Hampshire votes are listed as favorable to Kefauver.

It was the New Hampshire primary which Gen. Dwight D. Eisenhower sought before he became a candidate officially.

President Truman's name was on the New Hampshire ballot, too, but Kefauver beat him in the popularity poll.

That upset also left the more prominent Democrats of New Hampshire without convention seats. They were on the ballot as favoring Truman. Kefauver's victory gave the delegate seats to a group of "lower echelon" officeholders from the Granite State.

The New England delegations are expected to call pre-convention meetings soon after their arrival in Chicago.

Here's how they're going:

Massachusetts: The delegates, along with alternates and convention guests are having Boston on a special train Saturday at 3 p. m. (D.s.t.) and arriving in Chicago at 6:30 a. m. (C.s.t.). Most of the delegates will be at the Palmer House, with some at other hotels.

Connecticut—The 22 Connecticut delegates, along with their alternates and other guests are leaving Saturday afternoon in special cars to be attached to a New York-Chicago train due in Chicago about noon Sunday.

Rhode Island—The Rhode Island delegation also is leaving Saturday to go to Chicago by way of New York. They expect to arrive there before noon Sunday.

Maine, New Hampshire and Vermont— Delegates and alternates with other guests from the three states combined plans to travel to Chicago. Some have already started west by automobile, and others are traveling by plane or train.

Truman's Better, Fever Goes Down

(Continued from Page One)

"The President was stricken Sunday. While he had made steady improvement since Monday, according to the White House, he was hospitalized for the first time since he entered the White House for a checkup on orders of Major General Wallace H. Graham, his physician.

Truman plans to fly to Chicago next week to address the closing session of the convention.

But the president has not been idle. "Today he named career diplomat Walter J. Donnelly as United States high commissioner for Germany.

At the same time Llewellyn E. Thompson, Jr., was appointed to succeed Donnelly as American ambassador and high commissioner to Austria. Also a career diplomat, Thompson has been minister-counselor at Rome for the past two years.

Donnelly succeeds John J. McCloy, who is retiring for personal reasons after three years' service, climaxed by the new peace contract and other treaties aimed at limiting up West Germany with the west.

McCloy's resignation becomes effective July 20 and Donnelly is expected to assume his new duties at that time. McCloy is expected to return to the capital for consultation around July 20.

An announcement said that regretfully accepted McCloy's decision to quit and "expressed the great personal appreciation for the outstanding contribution Mr. McCloy has made in bringing the Federal Republic of Germany into the family of free nations and in the development of friendly relations between the U. S. and the Federal Republic of Germany."

Donnelly is expected to become the first postwar American ambassador to Germany when the new peace contract comes into effect.

The President also signed into law today a bill continuing government support of prices for cotton, wheat, corn, rice, tobacco and peanuts at 90 per cent of parity through 1954.

The President said in a statement that the new law "is a valuable addition to the agricultural legislation which has been so important in maintaining a strong and stable farm economy and which has contributed so materially to a much-needed increase in the American standard of rural living."

The law provides that parity for these six crops will be determined, through 1955, by whichever of two present formulas gives the higher price. The controversial "sliding scale" parity formula was set aside for the 1953 and 1954 crop years.

Parity is a price determined by the government to be fair to farmers in terms of things they buy.

Secretary of Agriculture Brannan already has announced the six crops will be supported at 90 per cent of parity this year.

Waterbury Brass Firm Fires Forty

(Continued from Page One)

in demonstrating their power."

The company's plant here has been completely shut down since the strike to enforce wage demands and other contract bargaining began. Necessary office work was shifted to the company's rolling mill at nearby Thomaston, where the company says "space is limited, and we cannot find space for anything but essential functions."

Brass told a newsman that 66 office workers had been retained to work at the Thomaston plant and that "we decide what we are going to do."

Those who were laid off have received pay for the first week the plant was closed, and their two-weeks vacation pay, he said, adding that "the financial condition of the company does not permit paying for work not done."

"We realize the hardship this will force on you," he told the workers in his letter. "We know we stand a good chance of losing our services permanently, but we have no other course. We will advise you when we desire your services again."

Brass Tells Story

To the more than 300 strikers represented by the United Brass workers, Brass said in his communique:

"A meeting with your union leaders was held by representatives of the company on July 15, with state and federal conciliators in attendance, and it was agreed further meetings are scheduled.

"We are now in the last of your pay and your families face charity and hardship. Just remember that you are fighting in the same way. While you face payless weeks, their pay goes on.

"As I pointed out in a prior letter, the Chevrolet plant of the United Automobile workers in Detroit are not as interested in your problems as they are in demonstrating their power. The suffering of Waterbury citizens is far away.

"I know that if foreign influences were kept out of the bargaining between our employes and the company, a mutually satisfactory settlement could have been arranged before now.

"At yesterday's (Thursday's) meeting, for instance, we offered an eleven cents an hour increase to all employes in the bargaining unit effective July 1.

"We were told: the employes are not. We will keep them out until we get everything. The facts are that they are not going to 'get everything.'

"When you have gone to end of your resources and enough of you decide you want to work, we will open the plant for you, with a 11 cents an hour effective when you start work."

Korea Truce Talk Is Still Deadlocked

(Continued from Page One)

"Old Baldy" hill on the Korean western front.

About 700 Communist troops hit the strategic slope west of Chorwon after a deafening preparatory barrage from Red mortars and field guns.

Allied reinforcements scrambled up the slippery hill shortly after the battle began.

The Red guns opened up on "Old Baldy" last night and 50 minutes later Communist troops assaulted the height. Then high velocity fire from Communist tank guns raked the hill.

United Nations tanks answered and at least one of the Red armored vehicles was set afire.

The Red tanks pulled out of the fight shortly after midnight and the infantry assault was blunted by 1:45 a. m. Sporadic firing continued, however, and the Communists did not give up the assault until 3:45 a. m.

The UN seized the strategic hill five weeks ago.

Manager Receives Bond Issue Notice

General Manager Richard Martin has received a copy of the notice advertising the sale of the town's $1,580,000 school-bond issue which its agent, the First National Bank of Boston, is sending to financial institutions throughout the country.

Bids for the purchase of the issue, known as School Project Bonds of 1952, will be received until 11 a. m. Wednesday. The Board of Directors will meet with General Manager Martin at 2 p. m. that day to open the bids.

Payments on the bonds, which will be amortized over a 20-year period, will be made in the amount of $80,000 yearly from July 1, 1953 through July 1, 1968, and in the amount of $75,000 yearly from July 1, 1969 through July 1, 1972.

$1,000 Each

The bonds will be issued in denomination of $1,000 each, in coupon form, and interest will be payable semi-annually and annually on Jan. 1 and July 1. Both principal and interest are payable at the First National Bank of Boston.

The bonds will be sold as a package, and not in part, to the proposed purchaser requiring the lowest interest rate on the bonds. A 2 per cent ceiling has been put on the interest rate that will be accepted in the sale of the bonds. However, it is believed that the bond market at present is such that the town will not have to pay more than 3.7 per cent.

Included in the notice is a statement of the town's financial condition which shows that Manchester has a total assessed property valuation as of Oct. 1, 1951, of $36,647,152. The taxable property valuation amounts to $37,892,861. The town's present bonded indebtedness, not including the school bond issue, is $3,210,000.

Local Stocks

Quotations Furnished By Coburn & Middlebrook, Inc. Market Closed Saturdays 1 p. m. Eastern Bank Stocks

	Bid	Asked
First National Bank of Manchester	33	35
Hartford National Bank and Trust	26½	30½
Manchester Trust	57	60
Rockville National Bank and Trust	58	62
Fire Insurance Companies		
Aetna Fire	57	59
Hartford Fire	148	153
National Fire	67	69
Phoenix	94	99
Life and Indemnity Ins. Co.		
Aetna Casualty	97	102
Aetna Life	97	103
Conn. General	154	159
Hartford Stean. Boil.	40	43
Travelers	670	690
Public Utilities		
Conn. Light Power	14⅝	16¼
Hartford Gas	36	38
Hartford Elec. Lt.	46	48
Hartford Gas Co.	34	36
So. New England Tel.	34½	36½
Manufacturing Companies		
Am. Hardware	20	22
Arrow, Hart, Hegeman	44	47
Assoc. Spring	28½	31½
Bigelow-Sanford Carpet	13	15
Collins	150	170
Colt's Firearms	82	92
Fafnir Bearing	35	36
Hart Cooley	34	36
Landers, Frary, Clark	22½	25½
Hart Brit. Mach. Co.	25½	28½
North and Judd	26	29
Russell Mfg.	18	18
Stanley Works com.	31	33
Terry Steam	36	105
Torrington	21½	23½
Union Mfg.	19	22
U. S. Envelope com.	60	70
U. S. Envelope pfd.	61	66
Veeder-Root	28½	30½

The above quotations are not to be construed as actual markets.

About Town

Mr. and Mrs. LeRoy M. Aspinwall of Woodbridge, Conn., are spending two weeks at Coventry Lake.

Parents and friends of the children who have been attending vacation church school of the Center and South Methodist churches were present at the closing exercises held at the church yesterday. Kindergarten and primary boys and girls have been meeting for the past two weeks in Center Church and juniors at South Church.

The Manchester Soroptimist Club will not be represented at the 12th Biennial Convention which opens Sunday in the Statler Hotel in Washington, D. C., and continues through July 25. Five of the Hartford Soroptimists will attend the convention. A letter received from the New England Regional Director, Lenice Jeffers of Portland, Me., states that she is leaving for Washington today accompanied by Miss Ruth Daniels. Both are executives in public and private welfare work. Incidentally, Mrs. Jeffers stated in her letter that Tuesday was the hottest day on record in Portland. Local people vacationing in other parts of northern New England report intense heat.

Rev. Percy F. Smith, associate minister of the South Methodist Church, will lead the services of worship at the church on Sunday morning and deliver the sermon, one of a series on David. The subject is "The Darkest Chapter in the Story." A children's story will be told and the Sacrament of Baptism will be administered at the 10 o'clock service.

Officers and committeemen of the British American Club will meet tonight at 8:30 at the club.

A Barnyard Shuffle, square dance presented by the Summer Session activities office, will be held at the University of Connecticut tonight. Tex O'Keefe and his Saddle Ridge Riders will provide music. Ray Donnell of Darien will be caller. The event will be held in Hawley Armory starting at 8 p. m. and will be open to the public.

Hart's Burns Prove Fatal

Local Man Dies in New Haven; Injured While Lighting Picnic Fire

Elmer Hart, 56, of 98 Chambers street, died in New Haven Hospital last night from burns received July 5 in Madison, Conn., while attempting to start a picnic fire, Assistant Police Chief George Hemhold of Madison said that Hart, while visiting his sister in that town, poured a liquid on a smouldering fire which blazed up and enveloped him in flames.

The Herald learned this noon that Hart has been employed by the Southern New England Telephone Co., as a cable splicer since 1947, working out of the Hartford office. Besides his sister in Madison, Hart has a brother, Harold T. Hart, whose address is Station 56, East Windsor Hill. He could not be reached today.

The SNETCO said Hart was married and has one son, name is Lois M. She is a native of New Zealand and is back there on a visit, expecting to give birth while there.

Two Hurt in Crash On North Main St.

The cases of two drivers charged with violations of rules of the road after an accident on North street yesterday at North Main and North streets which caused slight injuries to two persons and slightly damaged both cars were continued one week in Police Court this morning.

Eugene D. Hilinski, 39, of Deming street, Windsor, was treated at Manchester Memorial Hospital for a bruised knee, a cut finger, a broken nose, and was later discharged.

William B. B. Whaley, 65, of 65 Main street, Rockville, also received head and shoulder injuries, but was not hospitalized.

Whaley's car, going east on North Main street, began making a left turn into North street. The Hilinski car, going west on North Main street, struck Whaley's auto in the middle of the right side. The force of the impact knocked Mrs. Whaley's car until it was too late to stop. Motor Vehicle Inspector Joseph Brainard and John Turner is continuing his investigation of the accident.

Engagement

Halladay-Carmichael

Mr. and Mrs. Ralph C. Halladay of Brattleboro, Vt., formerly of Manchester, announce the engagement of their daughter, Janice A. Halladay to George P. Carmichael, son of Mrs. Nelson Rawson of Jamaica, Vt., and Frank Carmichael of New Haven.

Miss Halladay graduated from Manchester High School with the class of 1948 and is now employed at Cheney's. Her fiance is employed at Pratt and Whitney Aircraft.

No date has been set for the wedding.

STATE
— NOW PLAYING —
A GRAND PICTURE AT NO ADVANCE IN PRICES
M-G-M's Spectacular in Technicolor
SCARAMOUCHE
STEWART GRANGER · MARE WINNINGHAM · EDUARD FRANZ · ELEANOR PARKER · JANET LEIGH · VINCENT PRICE
Also Color Cartoon

FUN FUN
LAFOND BROTHERS STEAK HOUSE
MONSON, MASS.
COME UP and see the "Sons Of Fun" in action. Shows: Thurs., Fri., Sat., Sun. Nite. "The laugh show of the East."
Tel. Monson 8237
FUN FUN

BURNSIDE
STARTS TODAY
AIR-CONDITIONED
2 TECHNICOLOR HITS!
Starring Dietrich "Rancho Notorious"
Yvonne De Carlo "Scarlet Angel"
SAT. — A Great Kids' Show! "Return of Frank James" in Technicolor. Comedy — Cartoon.
Sunday: "Lydia Bailey" also "Jaws and Spurs" with Bill Cosby

AIR-CONDITIONED
EASTWOOD
ALL COLOR SHOW!
TYRONE POWER · MARISA PAVAN · ARTHUR KENNEDY
"SCARLET ANGEL"
Technicolor
5:20-8:35-9:40
DETRICH · ARTHUR · KENNEDY
"Rancho Notorious"
7:05-8:18
SUNDAY: LYDIA BAILEY

Tel. Windsor Locks 7-2070
East WINDSOR DRIVE-IN THEATRE
Route 5 — Windsor Locks, Conn.
FOURTH Big Hit In Technicolor!
"RED SKIES OF MONTANA"
Richard Widmark
"THE RACKET"
Robert Mitchum · Elizabeth Scott · Robert Ryan
IN TECHNICOLOR!
Paul Henreid · Ann Sheridan · Jerome Courtland
"CHIEF OF DAMASCUS"
IN COLOR!
Richard Egan · Anne Francis
"SOUND OFF"
3 — Cartoons — 3
FREE! Sunday Cinderella Kid and "Hornet"
STARTS SUNDAY
"Painting the Clouds With Sunshine" and "Scandal Sheet"
The Finest Air Family Entertainment on the screen—the finest taste treats at our concession!
Cont. Every Night From Dusk

HARTFORD DRIVE-IN
STARTS TODAY
FOURTH BIG HIT!
"THE BEAST FROM 20,000 FATHOMS"
Paul Hubschmid · Cecilia Rodgers
"BEWITCHED"
Phyllis Thaxter · Arthur Franz · Peter Lawford
Also Color Cartoon

CIRCLE
3 — DAYS — 3
Tonight thru Sunday
IT WAS SHOCKING!
— the first time a woman doctor dared to crash a man's world!...
— the first time she dared to ride a racing ambulance!...
M-G-M's tender love drama of a union doctor and the man in her life!
JUNE ALLYSON · ARTHUR KENNEDY · GARY MERRILL
MILDRED DUNNOCK · JESSE WHITE · MARILYN ERSKINE
THE GIRL IN WHITE
• ON THE SAME SHOW •
"LOVE IS BETTER THAN EVER"
starring LARRY PARKS · ELIZABETH TAYLOR
TONIGHT 1 SHOW At 7:15
FEATURE AT 8:05 CO-HIT AT 7:40
SATURDAY-SUNDAY CONTINUOUS FROM 2 P. M.

Rockville

Marine Struck, Injured On Wilbur Cross Highway

Rockville, July 18—(Special)—Marine Lt. Leon C. Randall, 27, of Henderson Hall, Arlington, was taken to the Rockville City Hospital by ambulance Thursday afternoon and later removed to the Newington Veterans Hospital, with reported broken right leg, head injuries and possible broken left leg and spine injury.

State Police reported that Randall was struck by a car driven by Mrs. Ann Hoskins of Lakeville while he was standing next to his own auto on the Wilbur Cross Highway in Tolland. State Policeman Walter Smiegel of the Stafford Springs barracks stated Randall was driving east on the Hartford office. Besides his sister in Madison, Hart has a brother, Harold T. Hart, whose address is Station 56, East Windsor Hill. He could not be reached today.

The SNETCO said Hart was married and has one son, name is Lois M. She is a native of New Zealand and is back there on a visit, expecting to give birth while there.

Two Hurt in Crash On North Main St.

The cases of two drivers charged with violations of rules of the road after an accident on North street yesterday at North Main and North streets which caused slight injuries to two persons and slightly damaged both cars were continued one week in Police Court this morning.

Eugene D. Hilinski, 39, of Deming street, Windsor, was treated at Manchester Memorial Hospital for a bruised knee, a cut finger, a broken nose, and was later discharged.

William B. B. Whaley, 65, of 65 Main street, Rockville, also received head and shoulder injuries, but was not hospitalized.

Whaley's car, going east on North Main street, began making a left turn into North street. The Hilinski car, going west on North Main street, struck Whaley's auto in the middle of the right side. The force of the impact knocked Mrs. Whaley's car until it was too late to stop. Motor Vehicle Inspector Joseph Brainard and John Turner is continuing his investigation of the accident.

Delbene Wins Bronze Star

Parents of Much-Decorated Rockville Native Are Notified of Honor

Rockville, July 18—(Special)—The much-decorated Major Frank J. Delbene, son of Mr. and Mrs. Louis Delbene of 135 Grove street, has been awarded the Bronze Star and Commendation Ribbon with pendant for meritorious service in Korea, according to word received by his parents.

Major Delbene was awarded the Bronze Star Medal April 25 in Korea, and the Commendation Ribbon with pendant May 15 at Soule Field.

He was sent to Korea in November, 1951, and was recently assigned to the Far East Command in Tokyo. His wife and two children will leave next week to join him there.

Although Major Delbene is a native of Rockville, he has been making his home in Westerly, R. I.

Major Delbene, who entered the Army shortly after his graduation from Rockville High School in 1938, served in Europe during World War II. He has received the Silver Star, the Bronze Star with oak leaf cluster, the Commendation Ribbon, the Italian Cross de Guerre, Belgian Croix de Guerre with Silver Gilt Star and the French Fourragere.

U. S. Will Probe Oil Cartel of 7 Firms

(Continued from Page One)

Leonard J. Emmerglick, Justice Department attorney who conducted the government's successful antitrust suit against Aluminum Company of America six years ago, was commissioned to go before the grand jury and prosecute the civil action in international oil.

Sen. Hennings (D. Mo.), who recently demanding a Congressional investigation of the seven oil firms, said in a public statement two days ago that the group dominates the oil fields spanning the Middle East, Indonesia and Venezuela and acts together in its pricing and elsewhere with the regularity and precision of a fine Swiss watch."

The activities of the group in the international oil field were analyzed in a recent secret report prepared by the Federal Trade Commission's staff.

This report has been circulated among government agencies, including the Justice Department, but has been withheld from public view. President Truman's aide, Stephen Neal, said it would not be in the national interest to give it out.

Hennings and Sen. Long (D. La.), members of the Senate subcommittee on monopoly, have been demanding the publication.

Hennings has described the alleged cartel as "an independent world government" backed up by powerful governmental interests here and abroad.

"Long has it been said he wants to know the extent to which the operation of the cartel, one of the alleged international oil monopoly is responsible for the exploitation of the American people by the people on whose behalf it functions."

The attorney general, in replying to Hennings, said that the suppressed FTC report may figure in the grand jury investigation, but asserted that the seven companies be named had been under Justice Department scrutiny for more than a year.

Expects Foreign Action

He expressed no views on possible international repercussions, but said that when the grand jury is calling witnesses, "you will no doubt have in some of our foreign friends."

Hennings has said the oil cartel represents "not a powder keg in the Middle East" and possibly in the United States.

Penalties under the anti-trust laws range up to $5,000 fine and one year's imprisonment for each offense in criminal prosecutions. On the civil side, the courts are empowered to dissolve all agreements found to be illegal and order them to cease and desist from such practices.

Dwonszyk was working near the first week in August with the exception of July 29 and 31, and of Aug. 5 and 7.

Hearing Today

A hearing was held this morning in the Probate Court on the estate of Mary L. Hayden, late of Ellington. The executor wished authority to sell real estate located in Ellington which was owned by the deceased. Mr. Hayden was a coal dealer in Ellington for many years.

Bowling League Game

The Blues will play the Greys Saturday morning at 9 a. m. at the Recreation Field in a Farm League game.

Vernon Grange

There will be a meeting of the Vernon Grange this evening at 8 o'clock at the Grange Hall in Vernon Center. As there was a Children's Night program at the last meeting, most of the business scheduled for that night was postponed until tonight. Tonight's program will be under the direction of the Home Economics committee. The theme will be "Where, O Where?"

The postponed picnic of the Vernon Grange will be held next Sunday, July 27, the time and place to be announced following tonight's meeting.

Move to Arouse Interest in CD

Rockville, July 18—(Special)—Civil Defense Director Edward Moriarty announced this morning that a campaign to arouse new interest in providing around the clock watchers will be held next Monday night, July 28. The meeting will be in the Vernon Center Grange, Moriarty said.

William E. Lake, area director from the state office of Civil Defense, will be the principal speaker. Moriarty today urged all persons who have warden service, air observers, control center, messenger service, attend this meeting. He said he hopes that observers are still needed at the observation post on Fox Hill for all hours.

BRISTOL PLANT SOLD

Bristol, July 18—(AP)—The assets of the Horton-Bristol Mfg. Co. have been purchased by the Union Hardware Co. of Torrington. The Bristol firm, a division of the Wright Machine Co., Inc., of Worcester, Mass., manufactures golf clubs and fishing tackle. E. Morris Jack, president of Union Hardware Co., said his firm will continue the same line of work.

Gladioli Bouquets
Freshly Cut · To Brighten The Home · To Cheer The Ill
Finest Colors — For Remembrance For Centerpieces For All Occasions
PHILODENDRON, POTHOS, JEPEROMIA IVY
Woodland Gardens
168 WOODLAND ST. TEL. 8474
OPEN DAILY UNTIL 9 P. M.

SPEEDY LONG-LASTING relief for PAINS IN BACK LEGS and ARMS
Get prompt relief—direct where your pain is—rub on Musterole. Its powerful pain-relieving medication spends fresh blood to the painful area, bringing amazing relief. If pain is intense—buy Extra Strong Musterole!
MUSTEROLE

We Have All 3 Of These New Wonder Soil Conditioners
● KRILIUM
● SOLIFE
● FLUFFIUM
If you are having trouble with run-out soil or hard, baked clay soil try one of these soil conditioners.
For Your Lawn and Garden
SPRINKLERS and GARDEN HOSE
FOR YOUR DEEP FREEZE ACTIVITIES WE HAVE THE SUPPLIES YOU NEED INCLUDING
FREEZER BOXES and BAGS IN PINT AND QUART SIZES
BALL FREEZER JARS
PLASTIC CONTAINERS and WRAPPING PAPER
COMPLETE LINE OF SCOTT PRODUCTS FOR YOUR LAWN CARE
Get "Scutl" Now to Control Crab Grass
Free Delivery
Larsen's HARDWARE
DEPOT SQUARE

Stalin in Meeting With Italian Red

(Continued from Page One)

and might seek a reconciliation with Premier Alcide De Gasperi's Democratic bloc.)

Reds came to the Soviet Capital from Rome, where he attended a meeting of the Communist-backed World Peace Council earlier this month.

His interview with Stalin, which took place yesterday, was revealed in a brief official announcement on the front pages of all Moscow newspapers.

"On July 17, Comrade J. V. Stalin had a talk with deputy chairman of the World Council of Peace, Pietro Nenni," the announcement said.

So far as the foreign colony here knows, Nenni is the only Italian received by Stalin in recent years.

The Soviet premiers other known foreign contact this year was an interview in April with Sir Benegal Narsing Rau, Indian Sir Satyapindi Radhakrishnan, prior to the latter's quitting his post.

Speculation arose recently in Italy that Premier Stalin was ready to draw his segment of the Communists away from the Reds when on June 2, he told a political meeting in Milan that his forces would be with those who intend to consolidate the Democratic Republic institutions." Nenni added that his group's alliance with the Italian Communists does not destroy socialist autonomy but only limits its range.

In Rome today, the Communist newspaper L'Unita indicated that the Stalin-Nenni interview might be used to highlight intensified Red peace propaganda.

EXTENDED FORECAST

Boston, July 18—(AP)—The temperature in New England during the next five days, Saturday through next Wednesday, will average five to eight degrees above the seasonal normal.

Very warm weather over the weekend, turning cooler about Tuesday.

Precipitation during this period will come in the form of one or one half inch occurring as showers sometime Sunday or Monday the early part of next week.

Pilot in Coventry Crash Reported on Danger List

South Coventry, July 18—A Glastonbury man who crashed his single-seater Cessna plane in a hay field here late yesterday afternoon was reported in critical condition today. Gilbert E. Williams, 38 of Great Swamp road, Glastonbury, the hospital authorities said, seemed to be resting more comfortably today, but he suffered internal injuries and cuts about the face and right knee.

Williams said the motor of his plane cut out on him and he tried to land in the field of a fellow Pratt and Whitney employe, Michael Dwonszyk of Pucker road. After bouncing over the bumpy surface of the field for 250 yards, the plane struck a stone wall and rolled over, coming to rest across the street. He had taken off from Brainard Field just a short time previously.

Pine Crashes Home

Dwonszyk was working near his home when he saw and heard the plane crash. He ran to the field. He got to his car and went to the nearest telephone booth a mile away, reported the Coventry Fire Company. Coventry and Willimantic were called and an ambulance was dispatched from the hospital. Gasoline was spilled around the area.

State Policeman Donald Waite rushed blood from the Hartford Hospital to Willimantic for him. It was discovered the Windham Hospital did not have the type blood to give Williams necessary transfusions.

Dwonszyk went to Glastonbury and brought Mrs. Williams to her husband's bedside.

Williams made his first solo flight about two weeks ago and had been flying "nearly every day," reported the Glastonbury Fire Service at Brainard Field.

In using balloons to lift objects, about 13 cubic feet of helium is required to lift one pound.

OPEN A KEITH BUDGET ACCOUNT FOR ALL HOME NEEDS!
IT'S HERE NOW! "FOURESTER" LOVE SEAT BED
Exciting, practical furniture to fit every budget!
$89.50
Four Pieces Of Furniture In One! It's a stunning Modern Sofa . . . a sleek Chaise Lounge . . . a restful Couch or Bed. Upholstered in lovely fabrics with rubberized hair padding over luxurious coil spring construction . . . ideal for any home . . . any room. You'll like its comfort, its smart appearance!
LIBERAL TERMS
SAVE $50! NEW WESTINGHOUSE REFRIGERATOR
REGULARLY $249.95! Big, roomy 8 cubic foot model with a world of features and economies that makes it your "Best Buy". Offers ample shelf capacity, large Freezer Locker, one piece porcelain interior . . . and its powered with the economical Westinghouse sealed in unit! Rare buy at
$199.95
LIBERAL BUDGET TERMS
STORE HOURS: Closed Wednesdays At Noon, Open Every Thursday Night Until 9 P. M. . . Regular Hours From 9 A. M. Until 5:30 P. M.
Keith's OF MANCHESTER FOR FINE Furniture
1115 MAIN ST OPPOSITE HIGH SCHOOL

½ PRICE DEODORANT SALE
Evelyn Hope
NEW 98¢ SIZE NOW 49¢
For a limited time only
Weldon's SCENT SHOP
901 MAIN ST., TEL. 2231

See our PROOF-OF-VALUE demonstration!
Giant full-width oven bakes 6 pies—all at once!
Model RO-35 shown $219.75 New Low Price!
FRIGIDAIRE "Thrifty-30" Electric Range
Here's an amazing new range small enough for any kitchen, yet really big in everything that counts. Huge full-width oven roasts a 35-lb. turkey with room to spare.
Sliding, tip-proof shelves
Lifetime Porcelain Finish, inside and out
One-piece, all-steel construction
Cook-Master Clock Control
Handy appliance outlet
Radiantube Cooking Units
Have you seen the Frigidaire Range with "Wonder-Oven"?
JOHNSON BROS. Electrical Contractors 1063 Main St., Manchester

Foresight means sure sight
Signs of vision faults should be attended by a prompt visit to your eye physician. Then for lenses ground exactly to prescription specifications, come to Manchester Optical where our years of experience are yours to profit by.
MANCHESTER OPTICAL CO.
LEONARD M. GRACE, Licensed Optician
747 MAIN ST. — TELEPHONE 2-9021
NEXT TO STATE THEATER

The WINTERWAY OIL FIRED WINTER AIR CONDITIONER by AMERICAN-Standard
Automatic heating
GET IT NOW... ENJOY IT FOR LIFE!
The Winterway does a big oil heating job in small to medium homes. Year after year it automatically provides gentle circulation of warm, clean, humidified air. Ask us about this handsome basement unit.
WHY WAIT— you can modernize your home now on our EASY TIME PAYMENT PLAN
COME IN OR PHONE FOR DETAILS
MORIARTY BROTHERS
301-315 CENTER STREET — TELEPHONE 5135

Dine here, avoid your kitchen chores
Then have a good time out-of-doors.
DANCING TONIGHT AND SATURDAY
"This isn't what I meant by 'dining out'!"
Carney's RESTAURANT MANCHESTER, CONN.

YOUR NEW HOST FRANK RAFFA
ALBA ROOM and the GLASTONBURY RESTAURANT
SPECIALIZING IN SEA FOOD AND ITALIAN COOKING
DINING . . . DANCING
LEGAL BEVERAGES
EXTRA SPECIAL TREAT FRI. and SAT.
MISS DOLORES ALEMANY Entertainer
FRIDAY, DUBALDO BROTHERS BAND
Sat. and Sun. Tex Pavil and His Western Echoes
CATERING TO BANQUETS AND PARTIES
TELEPHONE GLASTONBURY 3611
FRANK RAFFA, Manager

Manchester Evening Herald
PUBLISHED DAILY EXCEPT SUNDAYS AND HOLIDAYS
at Herald Square
Manchester, Conn.
THOMAS F. PIGNATANO
WALTER R. FERGUSON
Founder
Founded October 1, 1881

Publisher Every Evening Except Sundays and Holidays. Entered at the Postoffice at Manchester, Conn., as Second Class Mail Matter.

SUBSCRIPTION RATES
One Year by Mail $12.00
Six Months by Mail 7.00
Three Months 4.00
Month by Carrier ..... .75
Subs. Delivered, One Year $16.00

THE ASSOCIATED PRESS
The Associated Press is exclusively entitled to the use of republication of all news dispatches credited to it or not otherwise credited in this paper and also the local news published here.

Full service client of N. E. A. Service.

Member Representatives: The Julius Mathews Special Agency — New York, Chicago, Detroit and Atlanta.

MEMBER AUDIT BUREAU OF CIRCULATIONS

The Herald Printing Company, Inc., assumes no financial responsibility for typographical errors appearing in advertisements and other reading matter in The Manchester Evening Herald.

Display advertising closing hours: For Sunday — 5 p. m. Monday. For Monday — 5 p. m. Tuesday. For Tuesday — 5 p. m. Tuesday. For Wednesday — 5 p. m. Wednesday. For Thursday — 5 p. m. Thursday. For Friday — 5 p. m. Friday. Classified deadline — 10:30 a. m. on publication days except Saturday — 9 a. m.

Friday, July 18

Truce Hopes Rising

Something is stirring again in the Korean truce talks, and perhaps the significant thing is that the stir extends around the world and is not limited to the negotiating scene in Korea.

From Peiping has come the formal announcement of tentative acceptance, by Communist China, of the Geneva Convention, which was already informally the guiding code for both sides in Korea. The significance of this may be that one of the Geneva rules, by the fact that blood is being spilled and by the prospect that more may be spilled. Let's not forget that the loss of this kind of prosperity, by peace, would be a joyful sacrifice, if we can ever achieve it.

Natural Actions

Some of the leaders of the Taft camp at the Chicago convention are indulging themselves in post mortem shifts, the alibis usually consisting of some "mistake" made by the leader or leadership. It is charged that Congressman Brown of Ohio made a tactical mistake, Temporary Chairman Hallinan is accused of not having made the right ruling at the right point. Senator Dirksen is accused of having over-played his oratorical hand. And so forth.

Really, all these gentlemen might as well set their memories at rest. The mistakes that were made in the Taft campaign may seem to have been the acts of individuals, made by individual decisions, but actually they were inevitable. They were inherent in the Taft movement. They were the natural product of what these men stood for, and the natural product of their level of political mentality. The surprise would have come if they had not made the mistakes they did make.

They made the mistakes they made because they respected neither the conscience nor the intelligence of the American people. When they began to be proved wrong about this, their only sense of strategy was to persist in pushing their own methods, founded on this lack of respect, even more violently and vigorously. Their inherent method of political argument was the reckless attack. When signs appeared that this method was failing, they merely carried it on toward new extremes.

Their political creed was that they had the votes, that "possession was nine points of the law," that issues which were stirring the country were not moral, but merely parliamentary, and this was the creed emphasized at crucial and decisive points, by their own leader in his own comments on the developments. Naturally, the only way they could defend this creed when it came under attack was to be even bolder in following it.

They did have one other resort. That was to include a heavy proportion of hymns in their factions' convention music, and to have their fork-tongued chief sing for other, more extensively from the Bible than any other convention speaker. The sanctimonious irony—and its inevitable failure to convince and seem sincere—was part of their inherent equipment, too.

There is no need for them to indulge in recriminations against each other, or to fall out publicly over the failure of their scheme of operations. If it is any consolation to "Joe," they were all bound to act this way, and bound to lose.

All Settled

At least we don't have to worry any more about which direction General Eisenhower is going to favor, now he's nominated.

According to one famous national commentator, he's going to turn to the right.

According to another famous national commentator, he's going to turn to the left.

And that, we guess, is that.

Ellington

A bond for deed has been filed at the Ellington Town Clerk's office for the sale of the 100 acre farm of William N. Pinney of Pinney street to Louis and Antoinette Gasek, also of Pinney street.

Ancestors of Mr. Pinney purchased the farm from the Indians in 1717 and it has been the home of five generations of Pinneys. Mr. Pinney was a farmer and in his younger days also was in the milk business which he conducted with his farm. A Democrat, Mr. Pinney was very active in politics and was also a member of the Board of Selectmen.

He was one of the founders of the Hartford County Insurance Company, and one of the originators of the Federal Land Bank serving this area and was one of the first to assist in the formation of the Connecticut Valley Tobacco Association. Mr. Pinney will retain life use of the house, which is of brick and has a chimney on each corner and a fire place in each room.

The storms and hurricanes have not disturbed the old structure, which is in fine condition both inside and out. Mr. Pinney served his home town in the General Assembly in former years. A large hall run through the middle of the house and this hall was the scene of many square dances when Mr. and Mrs. Pinney were young.

Mrs. Pinney died some few years ago, but Mr. Pinney is in good health.

The Ellington Friendship Class held its annual picnic at the home of Mr. and Mrs. Louis C. Schude on Maple street, Wednesday night. A potluck was served to about 40 people at 6:30 p.m. The evening was spent playing games and cards and reminiscing.

Mrs. Harman Borowski of Pinney street, Ellington, will attend the 11th reunion of the 504 Anti-Aircraft Artillery Association which will be held in New Haven at the Taft Hotel today and tomorrow. A banquet will be served tomorrow night at the hotel. Mr. Borowski was a member of the association.

Mr. and Mrs. Rodney Pinney of Maple street are the parents of a son born at the Rockville City Hospital.

Growing Numbers

More than 40,000,000 motor vehicles are registered in the United States each year, as compared with only four registered vehicles in 1895.

Qavam Begins Job As Iran Premier

(Continued from Page One)

ordered Qavam to form a new government.

The selection of the 77-year-old pro-western rightist as the new government chief may ease the way to a settlement of the bitter quarrel with Britain over nationalization of the billion-dollar Anglo-Iranian Oil Company properties here.

A large share of the government's revenues formerly came from royalties paid by the British-operated oil company. With the government take-over and the subsequent British boycott of Iranian oil, the income dried up.

It is thought that the Chinese first used natural gas, piping it from its source in bamboo tubes.

WHEN MINUTES MATTER —

We'll Deliver!

● Count on us in time of need. Just turn to the telephone, give us the order—and, with the knowledge at your door in less time than you think. As an added service, we call and prescriptionist and deliver the medicines without extra charge. Why not make it a point to try us soon?

NORTH END PHARMACY
OPEN SUNDAYS
Fay Year Electric Bills Here
4 Depot Square — Tel. 2-4585

Funeral 1874
WATKINS BROTHERS, INC.
FUNERAL SERVICE
Osmond J. West Director
Phone 3196
The Sign of a WORTHY SERVICE
142 East Center St. Manchester

You'll enjoy this outdoor furniture ..we can't.. so.. it's all reduced!

Clearance
ALL SUMMER FURNITURE
ALL ITEMS SUBJECT TO PRIOR SALE

GLIDERS
(3) $31.20 All Metal Gliders as pictured; red with ivory 24.50
(5) $23.95 All Metal Gliders as pictured only two-seater style: 2 four cushions, 2 backs 17.95
(2) $71.50 Upholstered Gliders; ivory frames; coverings of plain duck; 1 red; 1 green 57.00

UMBRELLAS
(4) $49.00 7-ft. Lawn Umbrellas pictured; tilting 2-part metal pole with pointed end; green and red Luxon woven plastic plaid covering 39.50
(1) $45.75 7-ft. Lawn Umbrella, combination green and white with fancy knotty bullion fringe; 2-part tilting metal pole 39.50
(1) $52.00 7-ft. Lawn Umbrella in plain yellow with black stencilled design; tilting metal pole 44.50
(1) $59.50 7½-ft. Lawn Umbrella with plain green outside; all-over floral patterned sateen lining. 2-part tilting metal pole; 3-inch bullion fringe 47.50

UMBRELLA TABLES
(Can be used without umbrellas; make excellent dining tables)
(4) $14.95 34-inch Tables as pictured with wrought-iron scroll decoration on top; leg cap for umbrella 11.95
(8) $16.95 36-inch Tables with undershelf; ivory 12.95
(2) $12.45 33-inch Tables, white enameled 9.95
(8) $14.00 33-inch Tables, white enameled 11.75
(4) $17.50 42-inch Tables, white enameled 13.95

FOLDING STEAMER CHAIRS
(All include canopy and legrest unless otherwise noted)
(8) $8.45 Varnished Frames; green striped duck 6.98
(4) $7.35 Varnished Frames; green striped duck; legrest included but no canopy 5.50
(2) $16.40 White Enameled Siesta Chairs; yellow duck; padded seat and headrest 13.95
(4) $15.65 White Enameled; padded seat and headrest; Woven plaid Saran covers; 1 blue, 2 red, 1 green 12.75
(3) $12.45 White Enameled Siesta Chairs; plain green glazed covering; adjusts to any position 9.95
(5) $24.50 Aluminum; wooden arms; green plaid Saran plastic covering; legrests but no canopies 19.95
(2) $35.90 Aluminum; green and yellow plastic webbing; legrests but no canopies 27.95
(6) $22.40 Aluminum; plain duck covers; 2 green, 2 red, 1 blue; legrests but no canopies 17.95

You'll be glad you waited!
9x12 COTTON LOOP BROADLOOM RUGS
Never before have we been able to help you cover your floors in smartly colored broadloom rugs for so little. Perfect for the Summer cottage, for bedrooms, hurrying to temporary living room rugs for downstairs, too. At these prices it's well to plan ahead for dormitory rooms next Fall! Woven of famous Belfast cotton yarns, the loops are tightly twisted in live rubber . . . they can't pull out! Vulcanized rubber backed. Washable and Easily vacuumed. Select from 19 Vibrant colors. Wide sizes from 18 x 30 inch scatter rugs to big, big 12 x 17 ft. sizes . . . all to order with delivery within 14 days! Here's your chance to get beautiful rugs for every room at new low prices.
24x36 inches 1.79
30x60 inches 4.29
17 Sizes from 18x30" to 12x18'
WATKINS of Manchester

YACHT CHAIR TYPES
(4) $20.50 Aluminum non-folding stacking type; green and yellow plastic webbed 16.50
(6) $17.50 Aluminum Folding, 4 green and yellow, 2 blue and yellow plastic webbed 15.95
(7) $16.75 Aluminum Folding; 3 red and ivory, 4 yellow and green plastic webbed 13.50
(9) $12.25 Aluminum Folding; 5 green, 3 blue, 1 red plain duck coverings 9.75

HIGHBACK CHAIRS
(7) $16.75 Aluminum Sleepy Hollow non-folding chairs as illustrated; wine and green Saran plaid coverings 12.95
(5) $35.00 Aluminum Folding; padded seats and backs; green and red woven Saran plastic plaid covering 23.50
(3) $52.00 Aluminum Folding; padded seats and backs; wooden arms; red and green Saran Saran coverings 26.75
(4) $37.50 Aluminum Folding; 3 green and yellow, 3 red and ivory plastic webbed; wooden arms 15.95
(6) $37.65 Aluminum Folding; padded seats and backs; wooden arms; green and red plastic Saran plaid covers 29.75
WATKINS of Manchester

29.95
18 GLORIOUS COLORS
White
Dusty Rose
Blue
American Beauty
Chartreuse
Green
Burgundy
Orchid
Lipstick Red
Gray
Pink
Hunter Green
Beige
Blackberry Red
Peach
Yellow
Brown
Aqua
Sandalwood

Planes Join In Search For Girl, 10

(Continued from Page One)

ed yesterday as having been seen Wednesday.

Beyond that," Avery added, "we have nothing new as to her possible whereabouts."

The missing girl, whom Avery says is possessed of "considerable independence," left the home to inquire the route to Lakeville, Conn. Since she was the youngest one made in the vicinity of a road intersection.

Made Inquiries

"She was insistent on knowing the way to Lakeville," Avery added.

The new premier was picked after Mossadegh suddenly resigned the job in a huff because the Shah refused to let him be war minister also in a new cabinet. The sudden action sent into eclipse, at least temporarily, the political star of the emotional old Nationalist who kicked Britain oil interests out of Iran and made his country a thorn in the western flesh.

The Majlis voted 49-0 for Qavam, with three abstentions. Thirty-one deputies reportedly boycotted the meeting, however, and claimed the nomination was unconstitutional because a nominal minimum 57 of the 79 deputies thus far elected—was not present.

Anti-Mossadegh deputies contended the constitution sets no time limit for the nomination of a premier and only majority approval was necessary.

Qavam was dubbed the "Strong Man of Iran" after he led his country's successful fight in the United Nations to force Russian troops out of Iran's border province of Azerbaijan, and subsequently put down a Communist-supported regional revolt.

The new premier's major headache now is Iran's near-bankruptcy, one result of oil nationalization.

Qavam has been described as amenable to a settlement, but observers expected no immediate marked change in the nation's oil policy. Nationalization is popular with all classes of Iranians and any sudden retreat from Mossadegh's flat opposition to British proposals would probably set off violent outbreaks by the country's extreme nationalists.

The new premier was picked after Mossadegh suddenly resigned the job in a huff because the Shah refused to let him be war minister also in a new cabinet. The sudden action sent into eclipse, at least temporarily, the political star of the emotional old Nationalist who kicked British oil interests out of Iran and made his country a thorn in the western flesh.

The Majlis voted 49-0 for Qavam, with three abstentions. Thirty-one deputies reportedly boycotted the meeting, however, and claimed the nomination was unconstitutional because a nominal minimum 57 of the 79 deputies—thus far elected—was not present.

Anti-Mossadegh deputies contended the constitution sets no time limit for the nomination of a premier and only majority approval was necessary.

Qavam was dubbed the "Strong Man of Iran" after he led his country's successful fight in the United Nations to force Russian troops out of Iran's border province of Azerbaijan, and subsequently put down a Communist-supported regional revolt.

The new premier's major headache now is Iran's near-bankruptcy, one result of oil nationalization.

A large share of the government's revenues formerly came from royalties paid by the British-operated oil company. With the government take-over and the subsequent British boycott of Iranian oil, the income dried up.

It is thought that the Chinese first used natural gas, piping it from its source in bamboo tubes.

Jarvis Incorporator Of New Local Firm

Alexander Jarvis, local realtor and former state representative, is listed as one of three incorporators of a new business corporation, a new firm organized to engage in real estate, building and contracting, Secretary of State Frank S. Peloquin announced today.

In addition to building and real estate, the new corporation has the authority to build a theater or theaters or places of amusement and to sell insurance and conduct a bowling alley business.

However, when contacted today, Jarvis said he had no immediate plans for the new corporation.

The other incorporators listed on the instrument are Alice Jarvis and Edward Jarvis.

Buckland Road has a capital stock of $100,000, divided into 1,000 common shares with a par value of $100 each.

The corporation is commencing business with a capital stock of $50,000.

Columbia

Fund Supper

Columbia Congregational Church re-decoration fund will be bolstered considerably it is hoped, by the proceeds of a supper Aug. 2, which is being sponsored by the Woman's Guild of the church, assisted by the members of the choir and members of the church. Mrs. William C. Robinson II, will head the work, as general chairman.

A committee meeting will be held at her home Tuesday night to make plans. This was one of the items of business taken up at the picnic meeting of the Guild held at Orchard Hill, the home of Miss Jean Natsch, Tuesday night when about 35 members were present. The meeting named Mrs. George Peters as the societies representative on the re-decoration committee.

Mrs. Francis Lyman, Miss Jean Natsch and Mrs. John Kenelke were named as a nominating committee to bring in a slate of officers to the September meeting for election. The August meeting will be omitted. Mrs. Prescott Hodges, Mrs. Donald Woodward and Mrs. Adam Kowalski were named to audit the books.

The registrars of voters, Horace E. Little and Paul Blum, will meet in Yeomans Hall, July 25 from 6-9 p. m. for enrollment of electors who will be eligible to vote this year and to make any changes necessary in the voting list.

Many new residents, potential voters, have been inquiring about being made voters here and this is the first step. Mr. Little points out that if an applicant cannot apply in person, he must send with his application, an affadavit sufficient to prove his identity, residence and signature. Indications are that people are extremely anxious to cast their ballot this fall, Mr. Little said.

Girl Scouts Visit

Mrs. W. E. Pierce of Lake road was hostess to 10 Girl Scouts from North Haven Saturday. The group were members of the troop to which Mrs. Pierce's niece, Mary Katherine Hurlburt, belongs. They enjoyed a picnic with a swim party at the home of Mrs. T. A. Loughrey.

Wednesday was Skippy Pierce's eighth birthday. He was host to a group of young friends at a party his mother gave at their home. Miss Judith Anderson of South Windsor, assisted Mrs. Pierce. Guests were Roger Anderson, Dorsan and Peter Gerrish, Gordon Smith, Guernsey.

Miss Brenda Robinson of New York City has been a guest of her aunt, Mrs. Walter Gerrish, living on Post Hill, for several days.

Mrs. Lillian Mountain Pratt is a guest of his aunt and uncle, Mr. and Mrs. Ernest Card, Jonathan Trumbull Highway.

Dr. and Mrs. Richard A. Wolmer of Dunham place, Columbia, children are at the Wolmer cottage on Columbia Lake for the month.

Mrs. Stewart Tibbits was hostess to the 46-Club at her home Wednesday. The group enjoyed a delicious luncheon on her lawn.

Mrs. A. B. Sharpe was hostess to the group of women locally who do hospital dressings. They enjoyed a picnic lunch at Sharpe's on the Sharpe's home.

"The Quest for the Best" is the subject Henry G. Wyman has chosen for his sermon in Columbia Congregational Church Sunday when the girls Hero Camp Anto-Wyman will attend services in a body. Refreshments will follow a reception for the girls—anyone who can assist is asked to call Mr. Wyman.

Mr. Wyman has been called to New York to conduct funeral services for one of his young pupils in regional high school at Windham, where he taught before coming here. He will be home Friday morning.

Baseball Tonight

The junior boys baseball team sponsored by Columbia Recreation League will play the boys from Tolland tonight at 6:30 on Hutchins Field. They lead the league at present, undefeated by either Columbia or Tolland.

Miss Faye Tashlik, daughter of Mr. and Mrs. Joseph Tashlik, Hebron road, was guest of honor at a surprise party given by her aunt at the Chestnut Hill Synagogue Tuesday evening. About 60 relatives and friends were present. Hostesses were Faye's four aunts, Mrs. Saul Caroline, Mrs. Saul Blum, Mrs. Maurice Alexander, all of Columbia, and Mrs. Abe Shingold of New York.

Decorations for the party were green and gold with an umbrella placed over the table forming a setting for the many lovely gifts. The hostesses served a supper of cold cuts, potato salads, fruits, cake and cold drinks. Miss Tashlik is to be married Aug. 30 to Mortimer S. Weintraub of Willimantic.

Jarvis Incorporator Of New Local Firm

Alexander Jarvis, local realtor and former state representative, is listed as one of three incorporators of a new business corporation, a new firm organized to engage in real estate, building and contracting, Secretary of State Frank S. Peloquin announced today.

In addition to building and real estate, the new corporation has the authority to build a theater or theaters or places of amusement and to sell insurance and conduct a bowling alley business.

However, when contacted today, Jarvis said he had no immediate plans for the new corporation.

The other incorporators listed on the instrument are Alice Jarvis and Edward Jarvis.

Buckland Road has a capital stock of $100,000, divided into 1,000 common shares with a par value of $100 each.

The corporation is commencing business with a capital stock of $50,000.

Tolland

A special meeting of the Tolland Volunteer Firemen's Association has been called by Chief Fay Eaton, Jr., for Monday, July 21, to discuss sharing in mutual aid and remodeling the fire firehouse.

All residents of the community are invited to attend a demonstration by Russell Bartholomew of the new resuscitator which has been purchased by the Firemen's Mutual Aid Station at Town Hall on Monday, July 23 at 8 p. m.

The Town Hall is packed with articles for an auction in front of the building tomorrow at 10 a. m. An electric stove, gas refrigerator, Haviland china, an assortment of furniture suitable for summer cottages and camps, and numerous other articles are among the articles. Refreshments will be sold.

Mrs. Mary Ruddy Sims and Mrs. Mary Inkster of Toronto, Canada, who have been on an extended tour through the province of Quebec, Nova Scotia and parts of New England and Cape Cod, were guests of Mrs. Sims Cousins at the Goodwin home Wednesday, July 9.

Camp Connecticut, the new 500 acre Hartford YMCA camp in Tolland, is expected to hold a Senior day evening by the Hartford Exchange Club. This Connecticut's program is under the direction of Luther I. Bigelow, assisted by Dr. Natale A. Palermo of Wesleyan University, and Arthur L. Spade of the Connecticut State College, Storrs, superintendent of Tolland Federated Sunday School and his home is in Tolland.

Miss Barbara T. Schaefer of Rockville, was a guest of her parents, Mr. and Mrs. Karl Tobiasen and other of her Tolland friends Tuesday, July 15.

The Cross rosa in Tolland, connecting North Cemetery road to Rivers Bridge, is nearing completion.

Mrs. Jennie Staples Sands of the Grant Hill section of Tolland, is spending some time with her sister and family in Westhampton.

Mr. and Mrs. Harry Gold and daughter of Hartford, have been guests at their parents, Mr. and Mrs. Jacob Chorches, and their brother, Leon Chorches and family, of Cider Mill road.

Miss Maud Meacham of Hartford, was a recent guest of Mrs. Lucy Usher.

Several of the young people in town are engaged by Francis Hodgins to help pick his raspberries. Hodgins has a wayside stand on the Willimantic-Andover road.

South Coventry

Mrs. Pauline Little
Coventry 1-5811

Legion Nominees

The Green-Chubot Post, American Legion will place a full field district, Monday night had nomination of officers. These include: Eugene Rychlec, commander; William Phillips and Robert Bilsh, adjutant; George Parker, senior vice commander; Edward S. Franz, junior vice commander; Oscar Miller, finance officer; Philip F. Linderson, Sr., chaplain; Stanley J. Richard, Jr. Snow, historian; Raymond L. Pender, sergeant-at-arms; Harold M. Turner, service officer. There will be an opportunity for further nominations from the floor July 28 to be followed by an election of officers.

Post members voted to have a fish fry August 17. Mr. Franz, Commander Rychlec, Mr. Phillips, Mr. Russell and Mr. Miller will be in charge of arrangements. Camp Kiwanis at Lake Waggaman bang has been suggested as the place for the fry.

Commander Rychlec, Louis Staulbi and Mr. Sharron have been elected delegates to attend the State American Legion convention in Waterbury, August 1-3. Alternate delegates are Mr. Franz, Mr. Miller and Mr. Phillips.

Members voted to let the Troop 97, Boy Scouts have the use of the setback party Friday at 8 p. m. in the American Legion Hall on Wall street, South Coventry. Monday night the post charter was draped in memory of the death of Arthur L. Wade.

The registrars of voters of the first and second voting districts will meet in the Town Office Building and the firehouse in North Coventry respectively, Friday, July 25, from 2-7 p. m. There will be no enrollment of electors entitled to vote in any caucus in November. Provision will also be made in the enrollment lists heretofore according to law.

Voters will be taken at the following Saturdays: July 26 from 9 a. m. to 6 p. m. in South Coventry; Aug. 23, 9 a. m. to 6 p. m. in North Coventry; Sept. 27, 9 a. m. to 6 p. m., South Coventry; Oct. 11, 9 a. m. to 6 p. m., North Coventry; Oct. 18, 9 a. m. to 6 p. m. South Coventry; Monday, Nov. 3, from 1-5 p. m. in South Coventry for those whose rights have matured.

The Board of Selectmen has been to meet the first and 16th of each month instead of the first and third Saturdays as previously.

Seeking Bids

The Board of Education is seeking bids for wardrobe for the four classrooms contained in the new wing of the George Hersey Robertson School. Such bids must be in at the school office by 5 p. m. July 28. Further information as to specifications may be obtained from that office.

The Rev. Thomas Tunnard, minister of the First Congregational Church, will use as his sermon topic Sunday "Who Is Your Confident?" at the 9:30 a. m. service. During the worship service the second translation of the Lord's Prayer, made from the Greek language by Mr. Ireland, will be used.

The variety show at the Nathan Hale Community Center for the church redecoration fund will be tonight at 8 o'clock instead of tomorrow, Edward A. Neumann is general chairman.

The church Pastor's Council will meet in the vestry Monday at 8 p. m. The Ladies' Association will have its mid-summer sale in the vestry, Aug. 6.

Mrs. Amanda McQuesten of Hollis, L. I., and Mrs. Ada Albro of Willimantic are spending two weeks at the family summer home in South Coventry. Mr. and Mrs. Ralph McQuesten and son, Warren, of Hollis leave today after a week here. Mr. and Mrs. Russell Albro and son, Arthur, have returned to Ozone Park, L. I., following a two-week stay here.

Mr. and Mrs. Clarence Sylvester attended the Shoe Service Convention at the Sheridan Plaza Hotel in Boston recently. Mr. Sylvester has just established such a service in the rear of the Post Office building in South Coventry.

Set-Back Prizes

There were 13 tables of set-back in play Wednesday night in St. Mary's Church Hall with Mrs. George Zumner and Mrs. Alex D. Prenik in charge. Prizes were awarded as follows: women's first, Mrs. Helen Beebe; second, Mrs. Nettie Lamb of Stafford; third, Mrs. Myrtle Marrotte of Willimantic. Men's first, Charles M. Pfaney; second, Amos A. Richardson; third, George Zumner, III. Specials, Mrs. V. I. Yurkshat of Manchester, Edwin Noble, Walter Brooks, E. P. Dupre of Stafford. There will be a chicken pie party here July 30 with Mrs. Rene Rodrigue of Kanne City was being discussed. Gov. Forrest Smith asks the Midcoventry women vote under a unit rule but James M. Penders, Tolland, Mrs. Carol Schocher of 17 Summer street, Alan Bradley of 44 Sterling place and Max M. Mayhew of 88 Campfield road.

Public Records

Warranty Deeds

Harold C. Brown and Louise M. Brown to Thomas Foti and Maria C. Foti, property on Hawthorne street.

Margaret E. Mosher to George E. Mosher, Jr., and Dorothy E. Mosher, property on Woodland street.

Quitclaim Deed

Paul Hausmann to Florence H. Hausmann and Grace A. Malone, property on Hamlin street.

Release of Mortgage Lease

John Edmund Deacy and Mary Josephine Brennan, both of Manchester, St. James Church, July 24.

Stanciliff Hawkins Wood, Glastonbury, and Gertrude May Steinberg, Manchester, July 20.

Lease

Bridget Agnes Mers to Michael J. Sheehan, first floor and basement of 145 North Main street, to be used for the conducting of a restaurant business. The Committee of Selectmen has located there; at a rental of $1,300 yearly for three years, effective Aug. 1.

Building Permit

To Allan A. Russell for William Minnich et ux, alterations and addition to dwelling at Waddell Heights, $1,500.

Continued Heat Wave Is Forecast

(Continued from Page One)

Andrew Gough, superintendent of the West Warwick, R. I., sewer department reported bursting thermometers as the sun pushed the mercury up to the 120-degree level and out of the glass top.

Highest reading in Boston yesterday was a comparative balmy 83.

Hope of a few light showers and possible thunder storms in most sections today was held out by the weather bureau for the drought-threatened farmers.

However, no steady rain was predicted for at least several days and farmers reported their crops rapidly burning up in parched fields.

The drought already has ruined much of New England's hay crop, cut milk production and killed pastures by the thousands in many sections.

Allister MacDougall, Middlesex county agricultural agent in Massachusetts, reported that one-third of all farmers in that county produce no milk because their pastures are so dry.

Milk production is reported off 25 per cent in Essex County.

Bristol Mass. County Agent Charles W. Harris Jr., said that the county's sweetcorn crop is withering, half of the tomatoes are gone and summer squash crop is wiped out.

In Maine, Dairy Agricultural Commissioner H. S. Hewkin said the state is "on the edge of trouble. We can't stand it much longer."

Clement Lyon, director of New Hampshire extension service, said that upland pastures are turning brown and farmers soon will have to feed their cattle in the barns.

Many towns and cities reported low water pressure and forest conservation authorities have alerted the area's residents to the danger of fires.

Woodlands in the area have been described by authorities as tinder-dry and firefighters in Maine and Massachusetts have been kept busy the past few days battling brush and forest fires. This far they have been able to keep them under control.

Texas Delegates In Bitter Battle

(Continued from Page One)

Averell Harriman of New York, the Mutual Security administrator already have staked out their victory claims here, along with Russell.

Gov. Adlai E. Stevenson of Illinois, who has disclaimed any intention others are scrambling for, invited all Democratic governors to breakfast with him here Monday in advance of a scheduled welcoming address to the convention.

Stevenson has insisted he is running only for re-election as governor and Arvey's reported switch to Harriss was in line with the Illinois governor's announcement that he has given up hope of getting the governor into the presidential race.

There remained the possibility, however, that the Barkley report might take the form of a holding action—with an appeal to Stevenson possible if the convention ties itself in a knot after seven or eight ballots.

One of Kefauver's backers in Wyoming charged last night that an attempt had been made to bribe one of their delegates.

Frank Bodron, Casper attorney, said one of Kerr's backers had offered to pay the travel and convention expenses of a delegate. He named neither man in the alleged maneuver.

Kerr, en route to Chicago, declined similar charges in connection with a California delegate. Earlier in Denver he said delegates who favor him as first choice, plus those who would give him votes later, number 616—exactly enough to win the nomination.

Harriman, running as an all-out exponent of the "Fair Deal," made no predictions on ballot strength except to say: "The cause I represent will have increasing support." He said he believes it will give him the nomination tomorrow.

The possibility that the President would disclose his views through the mouth of his convention alternate, Thomas J. Gaffney of Kansas City, was being discounted. Gov. Forrest Smith asks the Midcoventry women vote under a unit rule but James M. Penders, Tolland, Mrs. Carol Schocher of 17 Summer street, Alan Bradley of 44 Sterling place and Max M. Mayhew of 88 Campfield road.

Obituary

Deaths

Miss Anna K. Heran

Miss Anna K. Heran, of 25 Colonial street, Hartford, sister of Mrs. Howard J. White of 38 Lincoln drive, Manchester, died suddenly at her home Wednesday. She was born in Hartford, daughter of the late John H. and Mary Beehan Heran. She was employed 20 years by the stenographic department of Travelers, retiring in 1945.

She was a member of St. Francis Hospital Auxiliary, the Connecticut Council of Catholic Women, and Travelers Girls Club.

Besides her sister, she leaves one brother and two other sisters.

Funeral services will be held at the Dillon Funeral Home, 83 Main street, Hartford, tomorrow at 9:15 a. m. with a solemn requiem Mass in St. Augustine's Church at 9 o'clock. Burial will be in Mt. St. Benedict Cemetery.

About Town

A son was born to Mr. and Mrs. Harold Grittelli of 14 Warren street at the Hartford Hospital yesterday morning. Mrs. Grittelli is the former Miss Janet McKeown.

Manchester Juvenile Grange No. 23 will meet at 10 o'clock Sunday morning in Grange Hall of Tinker Hall to go on its picnic.

Manchester LOL No. 99 will hold its monthly meeting in Orange Hall tomorrow evening at 8 o'clock.

Mr. and Mrs. N. A. W. Johnson, Sr., of 46 Walnut street, have issued invitations for the marriage of their daughter, Marie Lucille, to Harold E. Turkington. The ceremony will take place Saturday, Aug. 16, at 2 p. m. in Emanuel Lutheran Church.

Miss Doris M. Johnson, parish worker for Emanuel Lutheran Church for the past two years, will terminate her duties at the end of this month. She will be married this summer to Mark G. Bergman of Encanada, Mich. Miss Johnson was graduated with high academic honors from Augustana College, Rock Island Ill., in 1950, and her fiance is a graduate of Augustana Theological Seminary.

Mrs. Thomas J. Dannaher of 53 Bigelow street, and Mrs. Edward Moriarty of North School street, have returned after spending two weeks in Wilmington, N. C., with the family of Mrs. Dannaher's son, Rgt. Thomas E. Dannaher. While they were there another daughter was born on July 3, and named Patricia Ellen. The others are Mary Barbara, named for her mother, who served three years with the "Waves" prior to her marriage, a young son, Thomas J., and daughter, Kathleen.

Mr. and Mrs. Herbert S. Hutt of Bolton, formerly of this town, have with them for a few weeks their daughter, Mrs. Edward W. D'Leon, and their grandson, Edward D'Leon, of San Diego, Calif.

Six Local Students Cited at Hillyer

Six local students attending Hillyer College have been cited for academic achievement during the second semester of the 1951-52 college year.

Included on the Dean's List made public this week by Hillyer College are Miss Mary Davies of 63 Alexander street, Eugene H. Miller of 15 Hilliard street, Miss Ruth M. Smith of 10 Church street, Miss Carol Schocher of 17 Summer street, Alan Bradley of 44 Sterling place and Max M. Mayhew of 88 Campfield road.

"SPIRELLA"
foundation for a better figure. Individually made from correct measurements.
NADINE A. BEAUCHAMP
66 Linnmore Drive
Tel. 2-0972

ROOFING & SIDING
A. A. DION, INC.
299 Autumn St. Tel. 4800

Raymond E. German
Insurance Agency
Insurance Advisory Service
All Lines of Insurance
985 Main Street—Tel. 6460

Ike Waves Son Off for Korea

(Continued from Page One)

and his wife, Mamie, bade farewell to their soldier son, Maj. John Eisenhower, as he stepped briefly in Denver en route to Seattle and Korea.

It was an emotional send-off to war for the 29-year-old major. Mrs. Eisenhower, who remained in Denver with her mother, Mrs. John Dowd, choked back tears and bit her lips as she said good-bye.

When the big transport taxied off en route to Seattle, Mrs. Eisenhower waved and then kissed the general, who had paced nervously back and forth before going up the plane's stairs to have a final word with his son.

Eisenhower and Nielsen fished for an hour and one-half yesterday along the St. Louis Creek near here. Each landed one trout. The trout was about seven inches long.

"I never saw this creek for such poor fishing," Eisenhower told newsmen. "I'll tell St. Louis Creek did us dirt."

The general seemed genuinely happy, however. He could look forward to cool nights—temperatures often drop below freezing in this mountain-locked town—and leisurely, undisturbed angling.

He was not he quoted as cut off from the world. The mountain ranch has radios, on which he will listen to the Democratic national convention next week if he wishes.

A five-car detachment of newsmen accompanied Eisenhower to the Nielson ranch, but because of the trick of tying accommodations for so many, they returned to Denver last night. They had arranged, however, to get daily news of the general.

Eisenhower's political staff remained in Denver, keeping his campaign rolling.

Staying on the ranch with Eisenhower and Nielson are Dr. Hoover and Snyder, the general's physician, and two Denver detectives on security detail.

FOLICEMAN ARRESTED

New Haven, July 18.—(AP)—A city attorney's warrant has endered the arrest of William V. Myrsko, 41, a New Haven policeman, on charges of selling at least 20 used cars illegally in the past year, the assistant city attorney Henry J. DeVita said the warrant was issued on the complaint of the State Motor Vehicles Commissioner. Myrsko was on patrolman of selling cars to dealers without a license and without an established business. Myrsko was released that night and released in $1,000 bail.

NEW CROP OF YOUNG
CHICKENS
FRYERS—54c lb.
ROASTERS—59c lb.
CAPONS—68c lb.
Special Prices For Freezers
Delivery in Manchester
Friday Evenings
H. A. FRINK
Tel. Manchester 7158
Sullivan Ave.—Wapping

Your Supplier of HOME COMFORT
MORIARTY Bros.
315 CENTER ST.
TEL. 5135
OIL BURNER REPAIR

MARLOW'S FOR EVERYTHING — — — MARLOW'S FOR EVERYTHING
MARLOW'S
For Babies' Comfort
DUAL PURPOSE SAND OR WADING BOX
Get extra use out of a Beach Box. Use it as a sand box or wading box. Also at home—sand box. Safest bottom—non-toxic.
$16.98
COMPLETE WITH CANOPY
FULL SIZE
(Housewares Dept. Main Floor Rear)
Clean, washed white sand may be procured at G. E. Wills & Sons, Inc., 2 Main Street.
IN HAPPY HOMES YOU'LL FIND THE—
TEETERBABE
$6.65
A SPRINGY CHAIR HELPS MOTHER TEND THE BABY
For babies of 3 months and upwards
In the home . . . EXERCISE
On the lawn . . . SUNSHINE
In the auto . . . COMFORT
The TEETERBABE will give baby happiest gentle exercise to grow strong and healthy. Healthy babies are happier and more contented. Easy for mother to adjust. Adjustable to 3 positions. Baby can't tip over. Folds easily for storage or travel. Beautifully finished in white enamel, with chromium plated steel tubing. Washable coated material, easy to keep clean. Your baby will love it. Get one today.
CAN BE USED IN FRONT OR BACK SEAT OF ANY AUTO
YOUR BABY NEEDS ONE
TRIMBLE KIDDIE-TRAINER
• Locks quickly in place
• Folds flat out of sight!
Locks securely to adult seat, folds easily when not in use. Shaped to help baby sit correctly and comfortably. Safety strap . . . Easy to clean . . . FROM

OUT OUR WAY — BY J. R. WILLIAMS

OUR BOARDING HOUSE with MAJOR HOOPLE

DAILY CROSSWORD PUZZLE

Front and Back

HORIZONTAL
1 This has a trunk in back
4 Breed
8 This is in front and back of a house
12 Empire
13 Ledger entry
14 Great Lake
15 Free
16 Thickness
18 Suit makers
20 Speaks imperfectly
21 Fresh
22 Dash
24 Farinaceous food
26 Horse's pace
27 Footlike part
29 Quick
32 Fur
34 Necessities
35 Anatomy
36 Female deer
37 Happy
39 Pith
40 Band across a shield's front
41 Expire
42 Persian prince
45 Unfamiliar
49 Deprivation
51 Biblical prophet
52 Chilled
53 Mineral rocks
54 Sheltered side
55 Numbers
56 Golf mounds
57 Assent

VERTICAL
1 Abrupt
2 Continent
3 Cost open in front
4 Bereaved wife
5 Rain pouring
6 Thus
7 Measure of type
8 Russian revolutionist
9 War god of Greece
10 Small bunch of straw
11 Cape
17 Click beetle
19 Girl's name
23 Galloped
24 Bared to the front
25 Italian river
26 Charges
27 Uncomplimentally
28 Ancient warriors held this in front for protection
29 Denomination
31 Wild beasts
32 Maxims
38 Cowlike
40 Nourishes
41 Attire, front and back
42 Entrance to mines
43 Rodents
44 Level
46 Woody plant
47 Oil from butter
48 Swing organs in front of the band
50 Small child

Answer to Previous Puzzle

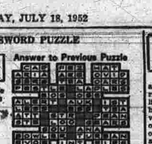

Sense and Nonsense

During the war with Great Britain an American officer, who carried a flag over to the British lines, after having dispatched the business of his mission, was invited by the commanding British officer to dine. As usual on such occasions, the wine was circulated, and a British officer being called upon for a toast, gave "Mr. Madison, dead or alive"; which the American drank without appearing to give it particular notice. When it came to the American's turn to give a toast, he gave, "The Prince Regent, drunk or sober." — "Sir," said the British officer, bristling up and coloring with anger, "that is an insult." — "No, sir," answered the American very coolly, "it is only a reply to one."

Like the British Constitution, she owes her success in practice to her inconsistencies in principle. —Thomas Hardy.

The young husband was pretty tired when he came home, but he livened up when his bride told him of her latest effort.

She—Last night, you remember, I baked my first cake and tonight I have another surprise. I have baked you my first pie.

He—Wonderful, (who no doubt will be a real diplomat when he gets around to it) Are it is your very own, my own, that I hear when where we can always admire it. You know they always put the first one of any great new invention aside so people can always look at it in the future.

He—They tell me Colonel Lively is a scaragnarian.

She—The old fool, and at his age, too!

Two bumsies were chased into a hollow log by a party of hunters. In the darkness of the log, after regaining their breath, they went into a huddle to plan their escape.

"We have one of two courses open to us," said Mr. Rabbit to his sweetheart. "Either we slip out of this log right now and make a run for it, or we stick around until we out-number our enemies."

It's a great pity the right of free speech isn't predicated upon the obligation to say something sensible.

The prosecuting attorney was having trouble with an evasive witness. Finally he asked him if he was acquainted with any of the members of the jury.

Witness—Yes, sir, with more than half of them!

Lawyer—Are you willing to swear that you know more than half of them?

Witness—If it comes to that, I am willing to swear I know more than all of them put together.

We like a pretty girl who refuses to go down and sell tickets to the people who don't want them.

Graduate—Will you pay me what I'm worth?

Employer—I'll do better than that. I'll give you a small salary to start with.

Daddy—(after eloquently enlarging on the dangers which he encountered while "over there" on the war front). And that, my son, is what I did toward winning the World war.

Son—But, Daddy, why did they need so many men besides you?

CARNIVAL — BY DICK TURNER

BUGS BUNNY

MICKEY FINN — A Favor! — BY FRANK LEONARD

BOOTS AND HER BUDDIES — Some Fun

ALLEY OOP — Quick Change — BY V. T. HAMLIN

Exhibit "A" — BY RUSS WINTERBOTHAM

Have A Good Time — BY AL VERMEER

Not Character! — BY LESLIE TURNER

SIDE GLANCES — BY GALBRAITH

"You go in with Mom and Dad and I'll hide here till nobody's looking! It would ruin my reputation to be seen at a Friday night movie without a date!"

FUNNY BUSINESS — BY HERSHBERGER

Strike three! And have you anything new in the way of reparter?"

TOONERVILLE FOLKS — BY FONTAINE FOX

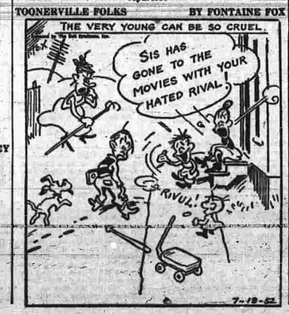

Radio and TV

WONS—1410 WHAY—1290 WTIC—1080 WNBC—660
WCCC—1290 WHAT—910 WTHT—1290 WTIC—1080
WHNB— 840 WNBC—Ch. 4

Eastern Daylight Time

4:00—WHAY—News; Polka Hop.
WONS—Jack Downey's Music Shop.
WTIC—Mel Allen.
WDRC—Happiness Every Time; St. Louis Blues.
WTIC—Sports Review.
WTHT—Thy Neighbor's Voice.
WCCC—Jack Downey's Music Shop.
WTHT—Sid Dabney.
WNBC—Ma Perkins; Harris, Kathryn.
4:30—WTHT—Ken and Carolyn's Kitchen.
WHAY—Rich B. Lloyd.
WDRC—News; Music.
WTIC—Ma Perkins; Brown, Kathryn.
4:45—WTIC—Young Dr. Malone.
4:55—WNBC—News; Oil Record Shop.
5:00—WONS—Sports; Joe Giraud.
WHAY—Story Corner.
WTIC—Superman; Gerald Mallese.
WTHT—Sports; Frank Farrell.
WCCC—Sports; Joe Giraud.
WHAY—Coca Cola Cashier.
WDRC—Memory Lane.
WONS—Playtime for Children.
WTIC—Gary Stanley and Martha Tilton.
WONS—News.
WHAY—News.
WNBC—News; Baseball Request Line.
5:30—WTIC—Weather; Dessing Music.
5:45—WDRC—News.
WHAY—News.
WONS—News.
WTIC—Sports; Music.
WCCC—News; Joe Giraud Show.
WTHT—Strictly Sports; Weather.
6:00—WONS—Sports Report Serenade.
WHAY—Sports; Dance Time.
WTIC—Lowell Thomas.
WCCC—Sports Journal of the Air.
WONS—Fulton Lewis, Jr.
WTHT—Keep You Key Remember.
6:15—WONS—Tells-Test.
WHAY—Cliff Dalis.
6:30—WONS—Gabriel Heatter.
WHAY—News.
WTIC—Johnny Hall.
WTHT—Lone Ranger.
WCCC—Beat on Wax.
6:45—WDRC—Ed Murrow.
7:00—WONS—Lum and Abner.
WHAY—Perry Como.
WTIC—News.
WTHT—Mantland, U. S. A.
WCCC—Hi Brett Show.
7:15—WONS—Lum and Abner.
WTIC—Kate Gies Chat.
WONS—Concert Festival.
WTHT—To Be Announced.
8:15—WHAY—Here's To Veta.
WTIC—Red Sox vs. Cleveland.
8:30—WTIC—Jack Benny.
WONS—Gene Autry.
WCCC—Great Gildersleeve.
WTHT—The Big Time.
WHAY—Sweet Song.
9:00—WDRC—The Big Time.
WONS—Fred Allen Artist.
WTIC—Sports Latest Edition.
WONS—News; Salon Music.
9:15—WONS—Charles Kasher.
9:30—WTHT—Mr. District Attorney.
WCCC—Sports Review.
WTIC—Dance Also Show.
WONS—Armed Forces Review.
10:00—WONS—News Roundup.
10:05—WDRC—News; Capitol Cloak Room.
WTIC—Sy Gardner, Calling.
WTHT—Boxing.
WCCC—Sports Review.
10:15—WONS—Jack's Waxworks.
10:30—WONS—Jack's Waxworks.
WTIC—Sports.
WDRC—Symphony Hall.
11:00—WONS—News.
WTIC—Sports Review.
WTHT—Sports Review.
WCCC—News; Music Time.
11:05—WONS—Robert Q's Waxworks.
WHAY—Symphony Hall.
11:15—WONS—Jack's Show.
WTIC—Sports Journal of the Air.
WONS—Fulton Lewis, Jr.
WTHT—Keep You Key Remember.
11:30—WONS—Tells-Test.
WTIC—Cliff Dalis.
11:35—WONS—Gabriel Heatter.
11:45—WONS—News.
WHAY—Symphony Hall.
WTHT—Lone Ranger.
WCCC—Beat on Wax.
12:00—WONS—Ed Murrow.
WTIC—Sports Family.
WONS—Perry Como.
12:30—WONS—News.
WTIC—Mantland, U. S. A.
WCCC—Hi Brett Show.
WTHT—Sports Review.
1:00—WONS—Kate Gies Chat.
WONS—Concert Festival.
WTIC—To Be Announced.
1:15—WHAY—Here's To Veta.
1:30—WHAY—Red Sox vs. Cleveland.
WTIC—Jack Benny.
WONS—Gene Autry.
WCCC—Great Gildersleeve.
WTHT—The Big Time.
WHAY—Sweet Song.
2:00—WDRC—The Big Time.
WONS—Fred Allen Artist.
WTIC—Sports Latest Edition.
WONS—News; Salon Music.
2:15—WONS—Charles Kasher.
2:30—WTHT—Mr. District Attorney.
WCCC—Sports Review.
WTIC—Dance Also Show.
WONS—Armed Forces Review.
3:00—WONS—News Roundup.
3:05—WDRC—News; Capitol Cloak Room.
WTIC—Sy Gardner, Calling.
WTHT—Boxing.
WCCC—Sports Review.
3:15—WONS—Jack's Waxworks.
3:30—WONS—Jack's Waxworks.
WTIC—Sports.
WDRC—Symphony Hall.
4:00—WONS—News.
WTIC—Sports Review.
WTHT—Sports Review.
WCCC—News; Music Time.
4:05—WONS—Robert Q's Waxworks.
WHAY—Symphony Hall.
4:15—WONS—Jack's Show.
WTIC—Sports Journal of the Air.
WONS—Fulton Lewis, Jr.
WTHT—Keep You Key Remember.
4:30—WONS—Tells-Test.
WTIC—Cliff Dalis.
4:35—WONS—Gabriel Heatter.
4:45—WONS—News.
WHAY—Symphony Hall.
WTHT—Lone Ranger.
WCCC—Beat on Wax.
5:00—WONS—Ed Murrow.
WTIC—Sports Family.
WONS—Perry Como.
5:30—WONS—News.
WTIC—Mantland, U. S. A.
WCCC—Hi Brett Show.
WTHT—Sports Review.
6:00—WONS—Kate Gies Chat.
WONS—Concert Festival.
WTIC—To Be Announced.
6:15—WHAY—Here's To Veta.
6:30—WHAY—Red Sox vs. Cleveland.
WTIC—Jack Benny.
WONS—Gene Autry.
WCCC—Great Gildersleeve.
WTHT—The Big Time.
WHAY—Sweet Song.
7:00—WDRC—The Big Time.
WONS—Fred Allen Artist.
WTIC—Sports Latest Edition.
WONS—News; Salon Music.
7:15—WONS—Charles Kasher.
7:30—WTHT—Mr. District Attorney.
WCCC—Sports Review.
WTIC—Dance Also Show.
WONS—Armed Forces Review.
8:00—WONS—News Roundup.
8:05—WDRC—News; Capitol Cloak Room.
WTIC—Sy Gardner, Calling.
WTHT—Boxing.
WCCC—Sports Review.
8:15—WONS—Jack's Waxworks.
8:30—WONS—Jack's Waxworks.
WTIC—Sports.
WDRC—Symphony Hall.
9:00—WONS—News.
WTIC—Sports Review.
WTHT—Sports Review.
WCCC—News; Music Time.
9:05—WONS—Robert Q's Waxworks.
WHAY—Symphony Hall.
9:15—WONS—Jack's Show.
WTIC—Sports Journal of the Air.
WONS—Fulton Lewis, Jr.
WTHT—Keep You Key Remember.
9:30—WONS—Tells-Test.
WTIC—Cliff Dalis.
9:35—WONS—Gabriel Heatter.
9:45—WONS—News.
WHAY—Symphony Hall.
WTHT—Lone Ranger.
WCCC—Beat on Wax.
10:00—WONS—Ed Murrow.
WTIC—Sports Family.
WONS—Perry Como.
10:30—WONS—News.
WTIC—Mantland, U. S. A.
WCCC—Hi Brett Show.
WTHT—Sports Review.
11:00—WONS—Kate Gies Chat.
11:05—WONS—Concert Festival.
11:30—WONS—News.
11:35—WONS—News.

Tomorrow

6:00—WTIC—Frank Atwood; News.
WHAY—News; Rural Roundup.
WONS—Henry's Hi-Jinx.
WTHT—Morning Watch.
6:15—WDRC—Hymns Time.
6:30—WONS—Henry's Hi-Jinx.
WDRC—Yawn Patrol.
WTHT—Probatile, Newsreel.
WTIC—Weather; Frank Atwood.
WONS—Early Edition.
6:45—WHAY—Variety Time.
6:55—WONS—Early Edition.
7:00—WDRC—Newsline.
WHAY—News; Coffee Club.
WTIC—Morning Melodies; Good Music.
WTHT—Bob Steele.
WONS—Morning Special; News.
WONS—Weather; Henry Hi-Jinx.
7:15—WONS—Morning Devotion.
WONS—Weather.
WTIC—Bob Steele; Weather.
7:30—WTHT—News; Top O' the Morning.
WTIC—Morning Watch.
WONS—The Home Hour.
WCCC—News; Good Morning, Good Music.
WONS—Henry's Hi-Jinx.
7:45—WTHT—Weather.
WONS—Weather.
WONS—News.
8:00—WONS—News.
WONS—News.
WHAY—News.
WTIC—News; Sports Digest.
WHAY—News.
WTIC—News.
8:15—WONS—Shoppers Special.
WTIC—News.
WONS—Henry's Hi-Jinx.
WCCC—Music.
WONS—Musical Showcase.
WHAY—Coffee Club.
WTHT—Your Home Gardener.

Afternoon

12:00—WDRC—Theater of Today.
WONS—News; Movie Time.
WHAY—Farm Time.
WTIC—Hi Ranch Boys.
WCCC—Sports Review.
12:15—WONS—Sports.
12:15—WONS—Freedom Is Our Business.
WTIC—Down Homers.
12:30—WONS—Stars Over Hollywood.
WHAY—LaRosa Program.
WTIC—Farm Time.
WCCC—Broadway Review.
WONS—Man on the Street.
WONS—Bill Cronin.
WTIC—Farm Period.
1:00—WONS—Ted Malone.
WONS—Music for Miles.
WONS—Serenade in Blue.
WCCC—News; Breakfast Newsboy.
WTIC—Radio Bazaar.
WHAY—Top O' the Morning.
WHAY—Country Hi Hatch.
WONS—Sports.
WCCC—13 Hundred and 90 Hits.
WONS—Hymns Again.
WONS—News; Polonia.
WTIC—Ma Perkins; Brown, Kathryn.
WONS—Sports.
WONS—Music Off the Record.
WONS—Moments of Comfort.
WTIC—Young Dr. Malone.
WCCC—Middle Corner.
WTIC—Superman; Joe Giraud.
WTIC—The Clam Hill.
WONS—Gene and Sands.
WONS—Gene and Sands.
WONS—Sports; Gala.
WONS—Public Service Program.
WTIC—Sports; Music.
WCCC—Sports; Joe Giraud Show.
WTIC—Gary Stanley and Martha Tilton.
WONS—News.
WHAY—News.
WNBC—News; Baseball Request Line.
5:30—WTIC—Weather; Dessing Music.
5:45—WDRC—News.
WHAY—News.
WONS—News.
WTIC—Sports; Music.
WCCC—News; Joe Giraud Show.
WTHT—Strictly Sports; Weather.
6:00—WONS—Sports Report Serenade.
WHAY—Sports; Dance Time.
WTIC—Lowell Thomas.
WCCC—Sports Journal of the Air.
WONS—Fulton Lewis, Jr.
WTHT—Keep You Key Remember.
6:15—WONS—Tells-Test.
WHAY—Cliff Dalis.
6:30—WONS—Gabriel Heatter.
WHAY—News.
WTIC—Johnny Hall.
WTHT—Lone Ranger.
WCCC—Beat on Wax.
6:45—WDRC—Ed Murrow.
7:00—WONS—Lum and Abner.
WHAY—Perry Como.
WTIC—News.
WTHT—Mantland, U. S. A.
WCCC—Hi Brett Show.
7:15—WONS—Lum and Abner.
WTIC—Kate Gies Chat.
WONS—Concert Festival.
WTHT—To Be Announced.
8:15—WHAY—Here's To Veta.
WTIC—Red Sox vs. Cleveland.
8:30—WTIC—Jack Benny.
WONS—Gene Autry.
WCCC—Great Gildersleeve.
WTHT—The Big Time.
WHAY—Sweet Song.
9:00—WDRC—The Big Time.
WONS—Fred Allen Artist.
WTIC—Sports Latest Edition.
WONS—News; Salon Music.
9:15—WONS—Charles Kasher.
9:30—WTHT—Mr. District Attorney.
WCCC—Sports Review.
WTIC—Dance Also Show.
WONS—Armed Forces Review.
10:00—WONS—News Roundup.
10:05—WDRC—News; Capitol Cloak Room.
WTIC—Sy Gardner, Calling.
WTHT—Boxing.
WCCC—Sports Review.
10:15—WONS—Jack's Waxworks.
10:30—WONS—Jack's Waxworks.
WTIC—Sports.
WDRC—Symphony Hall.
11:00—WONS—News.
WTIC—Sports Review.
WTHT—Sports Review.
WCCC—News; Music Time.
11:05—WONS—Robert Q's Waxworks.
WHAY—Symphony Hall.
11:15—WONS—Jack's Show.
WTIC—Sports Journal of the Air.
WONS—Fulton Lewis, Jr.
WTHT—Keep You Key Remember.
11:30—WONS—Tells-Test.
WTIC—Cliff Dalis.
11:35—WONS—Gabriel Heatter.
11:45—WONS—News.
WHAY—Symphony Hall.
WTHT—Lone Ranger.
WCCC—Beat on Wax.
12:00—WONS—Ed Murrow.
WTIC—Sports Family.
WONS—Perry Como.
12:30—WONS—News.
WTIC—Mantland, U. S. A.
WCCC—Hi Brett Show.
WTHT—Sports Review.
1:00—WONS—Kate Gies Chat.
WONS—Concert Festival.
WTIC—To Be Announced.
1:15—WHAY—Here's To Veta.
1:30—WHAY—Red Sox vs. Cleveland.
WTIC—Jack Benny.
WONS—Gene Autry.
WCCC—Great Gildersleeve.
WTHT—The Big Time.
WHAY—Sweet Song.
2:00—WDRC—The Big Time.
WONS—Fred Allen Artist.
WTIC—Sports Latest Edition.
WONS—News; Salon Music.
2:15—WONS—Charles Kasher.
2:30—WTHT—Mr. District Attorney.
WCCC—Sports Review.
WTIC—Dance Also Show.
WONS—Armed Forces Review.
3:00—WONS—News Roundup.
3:05—WDRC—News; Capitol Cloak Room.
WTIC—Sy Gardner, Calling.
WTHT—Boxing.
WCCC—Sports Review.
3:15—WONS—Jack's Waxworks.
3:30—WONS—Jack's Waxworks.
WTIC—Sports.
WDRC—Symphony Hall.
4:00—WONS—News.
WTIC—Sports Review.
WTHT—Sports Review.
WCCC—News; Music Time.
4:05—WONS—Robert Q's Waxworks.
WHAY—Symphony Hall.
4:15—WONS—Jack's Show.
WTIC—Sports Journal of the Air.
WONS—Fulton Lewis, Jr.
WTHT—Keep You Key Remember.
4:30—WONS—Tells-Test.
WTIC—Cliff Dalis.
4:35—WONS—Gabriel Heatter.
4:45—WONS—News.
WHAY—Symphony Hall.
WTHT—Lone Ranger.
WCCC—Beat on Wax.
5:00—WONS—Ed Murrow.
WTIC—Sports Family.
WONS—Perry Como.
5:30—WONS—News.
WTIC—Mantland, U. S. A.
WCCC—Hi Brett Show.
WTHT—Sports Review.
6:00—WONS—Kate Gies Chat.
WONS—Concert Festival.
WTIC—To Be Announced.
6:15—WHAY—Here's To Veta.
6:30—WHAY—Red Sox vs. Cleveland.
WTIC—Jack Benny.
WONS—Gene Autry.
WCCC—Great Gildersleeve.
WTHT—The Big Time.
WHAY—Sweet Song.
7:00—WDRC—The Big Time.
WONS—Fred Allen Artist.
WTIC—Sports Latest Edition.
WONS—News; Salon Music.
7:15—WONS—Charles Kasher.
7:30—WTHT—Mr. District Attorney.
WCCC—Sports Review.
WTIC—Dance Also Show.
WONS—Armed Forces Review.
8:00—WONS—News Roundup.
8:05—WDRC—News; Capitol Cloak Room.
WTIC—Sy Gardner, Calling.
WTHT—Boxing.
WCCC—Sports Review.
8:15—WONS—Jack's Waxworks.
8:30—WONS—Jack's Waxworks.
WTIC—Sports.
WDRC—Symphony Hall.
9:00—WONS—News.
WTIC—Sports Review.
WTHT—Sports Review.
WCCC—News; Music Time.
9:05—WONS—Robert Q's Waxworks.
WHAY—Symphony Hall.
9:15—WONS—Jack's Show.
WTIC—Sports Journal of the Air.
WONS—Fulton Lewis, Jr.
WTHT—Keep You Key Remember.
9:30—WONS—Tells-Test.
WTIC—Cliff Dalis.
9:35—WONS—Gabriel Heatter.
9:45—WONS—News.
WHAY—Symphony Hall.
WTHT—Lone Ranger.
WCCC—Beat on Wax.
10:00—WONS—Ed Murrow.
WTIC—Sports Family.
WONS—Perry Como.
10:30—WONS—News.
WTIC—Mantland, U. S. A.
WCCC—Hi Brett Show.
WTHT—Sports Review.
11:00—WONS—Kate Gies Chat.
11:05—WONS—Concert Festival.
11:30—WONS—News.
11:35—WONS—News.

Tomorrow

A. M.

6:00—Test Pattern and Music.
6:30—Space Patrol.
10:30—The Power of Women.
11:00—Wild Bill Hickok.
11:30—Film Shorts.

P. M.

1:00—Big Top.
2:00—Boston Blackie.
3:00—Yankees vs. Chicago.
5:00—Space Cadet.
5:15—Gabby Hayes.
5:30—Lone Ranger.
6:00—Live at Five.
6:30—Weather Forecast.
6:35—Sports Report, Joe Tinker.
6:40—Sport Spotlight.
6:45—Douglas Edwards.
7:00—Two for Money.
7:30—Chez Show.
8:00—Court of Missing Heirs.
8:30—Arthur Murray Party.
9:00—We The People.
9:30—Doctor to Danger.
10:00—Wrestling.
10:30—Sportsreel.
11:00—Greatest Fights.
11:30—The Nature of Things.
12:00—The Hunter.
12:30—Late Time.
1:00—News Time.
1:15—News.

Tomorrow

6:00—WTIC—Frank Atwood; News.
WHAY—News; Rural Roundup.
WONS—Henry's Hi-Jinx.
WTHT—Morning Watch.
6:15—WDRC—Hymns Time.
6:30—WONS—Henry's Hi-Jinx.
WDRC—Yawn Patrol.
WTHT—Probatile, Newsreel.
WTIC—Weather; Frank Atwood.
WONS—Early Edition.
6:45—WHAY—Variety Time.
6:55—WONS—Early Edition.
7:00—WDRC—Newsline.
WHAY—News; Coffee Club.
WTIC—Morning Melodies; Good Music.
WTHT—Bob Steele.
WONS—Morning Special; News.
WONS—Weather; Henry Hi-Jinx.
7:15—WONS—Morning Devotion.
WONS—Weather.
WTIC—Bob Steele; Weather.
7:30—WTHT—News; Top O' the Morning.
WTIC—Morning Watch.
WONS—The Home Hour.
WCCC—News; Good Morning, Good Music.
WONS—Henry's Hi-Jinx.
7:45—WTHT—Weather.
WONS—Weather.
WONS—News.
8:00—WONS—News.
WONS—News.
WHAY—News.
WTIC—News; Sports Digest.
WHAY—News.
WTIC—News.
8:15—WONS—Shoppers Special.
WTIC—News.
WONS—Henry's Hi-Jinx.
WCCC—Music.
WONS—Musical Showcase.
WHAY—Coffee Club.
WTHT—Your Home Gardener.

Afternoon

12:00—WDRC—Theater of Today.
WONS—News; Movie Time.
WHAY—Farm Time.
WTIC—Hi Ranch Boys.
WCCC—Sports Review.
12:15—WONS—Sports.
12:15—WONS—Freedom Is Our Business.
WTIC—Down Homers.
12:30—WONS—Stars Over Hollywood.
WHAY—LaRosa Program.
WTIC—Farm Time.
WCCC—Broadway Review.
WONS—Man on the Street.
WONS—Bill Cronin.
WTIC—Farm Period.
1:00—WONS—Ted Malone.
WONS—Music for Miles.
WONS—Serenade in Blue.

Tomorrow

A. M.

6:00—Test Pattern and Music.
6:30—Space Patrol.
10:30—The Power of Women.
11:00—Wild Bill Hickok.
11:30—Film Shorts.

P. M.

1:00—Big Top.
2:00—Boston Blackie.
3:00—Yankees vs. Chicago.
5:00—Space Cadet.
5:15—Gabby Hayes.
5:30—Lone Ranger.
6:00—Live at Five.
6:30—Weather Forecast.
6:35—Sports Report, Joe Tinker.
6:40—Sport Spotlight.
6:45—Douglas Edwards.
7:00—Two for Money.
7:30—Chez Show.
8:00—Court of Missing Heirs.
8:30—Arthur Murray Party.
9:00—We The People.
9:30—Doctor to Danger.
10:00—Wrestling.
10:30—Sportsreel.
11:00—Greatest Fights.
11:30—The Nature of Things.
12:00—The Hunter.
12:30—Late Time.
1:00—News Time.
1:15—News.

Ike Changes Mind About Presidency

(Continued from Page One)

While few other people noticed, a Legion post boomed him for President. Said Eisenhower:

"Baloney! Why can't a simple soldier be left alone to carry out his orders? And I furiously object to the word 'candidate'—I ain't said work."

On June 22, 1945, he told a news conference in Abilene:

"All I want is to be a citizen of the United States, and when the War Department turns me out to pasture that's all I want to be. I want nothing else. It is silly to talk about me in politics . . . There's no use my denying that I'll fly to the moon, because no one has suggested it . . . The same goes for politics. I'm a soldier and I'm positive no one thinks of me as a politician."

The general was never more wrong. Less than two months later someone did suggest him for President. Someone very important.

After the Potsdam conference, President Truman told Ike, "General, there is nothing that you may wanu that I won't try to help you get. That definitely and specifically included the presidency in 1948." (The statement later was substituted by Truman.)

Writing in his "Crusade in Europe," Eisenhower said he told Truman, "Mr. President, I don't know who will be your opponent for the presidency, but it will not be I."

"There was no doubt about my seriousness," his general wrote, "but Truman laughed."

But two years later, Eisenhower began to waver on the question of his duty. On Sept. 17, 1947, he wrote Gen. Walter Bedell Smith, chief of staff:

"I do not believe that you or I or anyone else has the right to order his subordinates that he will not perform any duty that his country might demand of him."

In the same letter, published by Kevin McCann in "Man from Abilene," Eisenhower added that he would not consider it a call to duty if nominated by a deadlocked convention as a compromise candidate.

Writes Famous Note

On Jan. 25, 1948, as the Eisenhower boom gathered momentum, came the famous letter to New Hampshire publisher Leonard V. Finder:

". . . It is my conviction that, unless an individual feels some inner compulsion and special qualifications to enter the political arena—which I do not—a refusal to do so involves no violation of the highest standards of devotion to duty.

". . . It is my conviction that the necessary and wise subordination of the military to civil power will be best sustained . . . when lifelong soldiers, in the absence of some obvious and overwhelming reason, abstain from seeking high political office.

". . . My decision to remove myself completely from the political scene is definite and positive . . ."

A few days later, the told a friend he felt relieved, felt as though an abscessed tooth had been pulled. Again he was wrong. The surgery wasn't complete.

On July 1, 1948, while some highly placed Democrats were boosting him for their nomination, Ike issued a "final and complete" refusal.

But several months later at Columbia, he was speaking out on foreign policy, capital and labor and other public issues. Skeptical critics thought they heard the noises of a candidate. Ike again referred them to the Finder letter.

On Oct. 13, 1950, Gov. Thomas E. Dewey of New York endorsed the general as the GOP candidate in 1952. Ike said he was grateful but had not changed his mind since 1948.

Change Starts In

But evidently something began to change his mind. Through the winter of 1951-52, he seems to have struggled with the problem of where his duty lay. Now events were moving faster.

March 17, 1951. From his SHAPE headquarters near Paris. The denies a published story that Truman had made a deal with him to make the general available for the 1952 nomination.

Nov. 4, 1951. Eisenhower and Truman deny New York Times story that Truman had again offered to support Ike for the Democratic nomination.

Jan. 6, 1952. Senator Lodge says Eisenhower is a Republican and enters him in New Hampshire primary.

Jan. 7. Eisenhower says he is a Republican, will answer only a "clear-cut call to political duty," will not campaign.

March 12. Proud of so much support, "by golly," after sweeping New Hampshire primary.

March 29. More than 107,000 write-in votes by the Min

Nassiff Arms Turn Back Manchester Trust Nine, 5 to 4

Airmen Hope to Annex State Semi-Pro Title

Settling the 1952 state semi-pro baseball championship will be no easy task tomorrow afternoon at 5 o'clock, at Mt. Nebo. A bitter struggle is in store when Hamilton and Pratt & Whitney cross bats in the finale. The arch-rivals leave little to be desired when they face one another on the diamond, and there is no reason to expect anything different as they wind up the tournament.

HAMILTON WON the crown two years ago and journeyed to Kansas. The Airmen have made two previous tries and were knocked out of it early. This year Coach Johnny Rosen's charges have been the hitting stars of the tournament. They reached the finals with second treatings at the hands of St. Cyril's and Electric Boat Detroit of New London.

Both nines are sponsored by the United Aircraft Men's Club. That itself is a challenge to the teams for supremacy. They meet each other several times a year in the Hartford Daily League and the Twilight League. In recent seasons it has been the Propos on top. But, the shoe is on the other foot this year. P&W is the leader in the Dusty circuit, owning two victories over Hamilton, the only losses on the Propos' record. The Twilight League action, they have split in two games.

REVENGE FOR TWO LOSSES to their rivals this week will be sought by the Propos. Tuesday night the Airmen all but clinched the Dusty title. Wednesday they handed Hamilton a setback in the local circuit. The Propos have not been hitting the ball with the same authority the past two weeks. They hope to break out of the doldrums against P&W in the semi-pro test.

New Deal

Cast off by the Yankees, Frank Shea at once became a winning starting pitcher to keep the Washington club in the thick of the fight for the American League pennant. (NEA).

CIGARS - PIPES
LIGHTERS — WATCHES
CLOCKS — WALLETS
Arthur Drug Stores

BANTLY OIL CO.
TEL. 2-4596—2-4596
Range and Fuel Oil Distributors
333 Main Street

EDWARD J. POLOMSKI
Building Contractor and Labor Contractor
TEL. 9044
Storrs, Conn.

Television Clearance SALE
17 in. Admiral Was 346.45 214.15
20 in. Admiral Was 607.92 304.98
21 in. Crosley Was 422.74 355.98
19 in. R.C.A. Was 545.14 395.76
17 in. R.C.A. Was 440.70 326.58
17 in. R.C.A. Was 316.00 264.18
All prices include outside antenna installed and state sales tax, complete with warranty. No Extras.
Brunner's
358 East Center Street
OPEN EVENINGS

Elliott Takes Ump's Advice, Hits Homers

New York— (NEA)—Bob Elliott gives Lee Ballanfant a big assist for improving his batting.

In a game played in Pittsburgh early this season, Umpire Ballanfant told Elliott he was letting too many good pitches go for strikes.

"Stand closer to the plate and swing at those outside pitches that are going for strikes," the New York outfielder was advised.

Elliott did and hit two home runs the next two games against Cincinnati.

MAJOR LEAGUE Leaders

By The Associated Press

American League

Batting — Busby, Boston, .342; Wooding, New York, .322; Fain, Philadelphia, .321; Kell, Baltimore, .319; Rosen, Cleveland, .318.

Runs — Berra, New York, 41; Minoso, Chicago, 40; Busby, Boston, 37; Avila, Cleveland, 36; Joost, Philadelphia, 34.

Pitching — Lopat, New York, 10-2, .833; Dobson, Boston, 11-2, .846; Garcia, Cleveland, 10-2, .833; Ford, New York, 9-2, .818; Trucks, Chicago, 9-2, .818.

Home Runs — Berra, New York, 20; Rosen, Cleveland, 19; Zarilla, Detroit, and Zarat, Philadelphia, 16.

Runs Batted In — Rosen, Cleveland, 62; Jensen, Washington, 71; Avila, Cleveland, 67; Throneberry, Avila, and Minoso, Chicago, 66.

Hits — Busby, Philadelphia, 16-8 and Kell, Baltimore, 16-8, .889; Shea, Washington, 8-2, .818; Sain, New York, 9-2, .818; Garcia, Cleveland, 9-2, .818.

Strikeouts — Shantz, Philadelphia, 102; Garcia, Cleveland, 97; Pierce, Washington, 96; Garver, Chicago, 91; Lopat, New York, 90; Trucks, Chicago, 87.

National League

Batting — Addis, Chicago, .371; Musial, St. Louis, .347; Robinson, Brooklyn, .341; Mueller, Brooklyn, .331; Alvarez, Chicago, .317.

Runs — Musial, St. Louis, 60; Snider, St. Louis, 60; Robinson, Brooklyn, 59; Campanella, Brooklyn, 56; Addis, Chicago, 55.

Runs Batted In — Sauer, Chicago, 76; Campanella, Brooklyn, 72; Hodges, Brooklyn, 69; Campanella and Snider, Brooklyn, 68.

Hits — Lockman, New York, 102; Musial, St. Louis, 97; Robinson, Brooklyn, 96; Addis, Chicago, 95; Sauer, Chicago, and Williams, New York, 94.

Doubles — Schoendienst, St. Louis, 19; Robinson, Brooklyn, 17; Musial, St. Louis, 16; Addis, Chicago, 15; Dalrymple, Philadelphia, and Mueller, and J. Rice, St. Louis, 14.

Triples — Jethroe, Boston, Reese, Brooklyn, Westrum, New York, Fox, New York, and Wyrostek and Ennis, Philadelphia, 5.

Home Runs — Sauer, Chicago, 21; Hodges, Brooklyn, 19; Kiner, Pittsburgh, 18; Westrum, New York, 17; Campanella, Brooklyn, 16.

Stolen Bases — Reese, Brooklyn, 12; Jethroe, Boston, 11; Schoendienst, St. Louis, 10; Alston, Philadelphia, 7; Cox, Philadelphia, 6.

Pitching — Roe, Brooklyn, 7-2, .800; Spooner, Brooklyn, 6-2, .750; Hearn, New York, 8-3, .727; Rush, Chicago, 8-3, .727; Labine, Brooklyn, and Wilhelm, New York, 7-3, .700.

Strikeouts — Spooner, Brooklyn, 92; Rush, Chicago, and Roberts and Blackwell, Philadelphia, 91; Minoso, St. Louis, 79.

HABIT-FORMING

Champaign, Ill.—(NEA)—Illinois has won the Big Ten track and field championships the last four seasons.

Sports Mirror

Today A Year Ago—Jersey Joe Walcott scored a seventh round knockout over Rinaldo Charles to assess the world's heavyweight championship.

Five Years Ago—Freddie Hutchinson of the Detroit Tigers hurled a two-hit 8-0 victory to snap the 19-game winning streak of the New York Yankees.

Ten Years Ago—The New York Yankees defeated the Chicago White Sox 7-6 for their seventh straight win.

Twenty Years Ago—Jimmy Foxx of the Philadelphia Athletics batted his 27th and 28th homers of the season.

Husband and Wife Rivalry A Feature as 37 Major U. S. Skeet Crowns Are Decided

Dallas, Tex.—(NEA)—The husband-and-wife, a 500-target, 12-gauge event, is only one of 37 major championships being decided in the annual National Skeet Tournament, ending a week's run in Dallas, July 27.

THIS TYPE OF RIVALRY is especially keen in the southwest. The defending champions, Tucson's Mr. and Mrs. Richard H. Hieber, will encounter plenty of opposition.

Mr. and Mrs. L. S. Amburgey of Odessa, Tex., raised the world record to 395 out of 400 winning the Pan-American Open championship here. Dallas' Mr. and Mrs. Fred Alford set a new record of 393 winning Galveston's Oleander Open in the Spring of 1951. The Amburgeys raised the record to 394 in the Texas State shoot on the same fields. The Heckers equalled the mark last Fall. Now the Amburgeys have raised it to within five targets of perfection.

OTHER STRONG PAIRS are Dallas' Mr. and Mrs. Alphonso Ragland, Jr., winners of the Great Eastern at Lordship, Conn., and the Southeast Zone Nationals at Spartanburg, S. C.; Los Angeles' Mr. and Mrs. C. Earl Stoner, 1950 National winners; and Clarence and Louise Camp of Ocala, Fla., 49 titlists.

There is almost as keen a rivalry in the parent-and-child championship, won last by the Al-Sabbagh's, Mr. Ali, Sr., of Houston, Tex., held the world record for 400 targets and George H. Hodges of Jacksonville and his 14-year-old son, George, Jr., came along with 398 in the Southeastern Zone Nationals.

A NEW QUEEN of skeet is likely to be crowned, since Mrs. Hecker, four-time champion of the All-America team and in '50 clean-sweep winner of all five national titles, has done little competitive shooting this year.

Favored to ascend to the throne is the vivacious Cubana beauty and Chicago north shore socialite, Mrs. Carola Mandel. Last season, her second in skeet, Mrs. Mandel came to Dallas to wrest the 26 and 20-gauge championships from Mrs. Hecker.

Among the numerous trophies she has garnered this season are those emblematic of New Orleans' Fiesta Open; Louisville's Blue Grass; three Northeast Zone Nationals titles and the 410-gauge runner-up title in Rochester; the Great Eastern Championship at Lordship, Conn.; four Great Western titles and the Central States Open 20-gauge in Chicago; and the Rocky Mountains and Midlands Zone Nationals in Omaha.

Talk about Annie Oakley.

STEPS UP—Mrs. Carola Mandel is shown to assume the women's skeet throne. (NEA)

Palmer 4-Stroke Canadian Leader

Winnipeg, Man., July 18—(AP)—Johnny Palmer held a four-stroke lead today in the Canadian Open Golf Tournament after setting a competitive record for the St. Charles Golf and Country Club course.

The 34-year-old Badin, N. C., pro shot a sizzling seven-under-par 65 yesterday in the second round of the 72-hole event to give him a score of 131.

Palmer's opening day 66 also broke the course record of 67 set three years ago by Wally Ulrich of Austin, Minn.

On Palmer's heels for $3,000 first money in the $15,000 race was another American, Skee Riegel of Tulsa, Okla., with 66-66-135.

In close pursuit with scores of 136 were Roberto De Vincenzo of Buenos Aires, 69-67; Dick Mayer of St. Petersburg, Fla., 67-69, and Dutch Harrison of Ardmore, Okla., 69-67.

IN FOURTH PLACE was Fredy Haas, Jr., of New Orleans with 68-69—137 while Smiley Quick of Pasadena, Calif., with 68-70—138, and Doug Ford of Harrison, N. Y., with 69-69—138, were tied for fifth.

After threatening on the opening day, the Canadians slipped far back. The top three, including Pat Fletcher of Saskatoon, who shot a hole-in-one yesterday on the par-three 129-yard ninth, shared a score of 139 with six Americans.

Among those at 139 were defending champion Jim Ferrier of San Francisco, 71-68; Dermont Molloy of Durham, N. C., 72-67; Al Zimmerman of Portland, Ore., 68-71; Ed Oliver of Lemont, Ill., 71-68; Jim Turnesa of Briarcliff, N. Y., the U. S. PGA champion, 71-68, and Ulrich, 70-69.

Playing his hottest golf of this tournament season, Palmer faltered only once in yesterday's round. He took three putts on the 18th green where he missed a two-foot putt. But the rest of his play was brilliant as he one-putted the 13th and sank a 40-yard chip shot for an eagle three on the 13th.

A field of 132 teed off yesterday. It will be cut to low 100 and ties today and to low 60 and ties for the final turn tomorrow.

Kiner Regaining Home Run Touch

Pittsburgh, July 18—(AP)—Slugging Ralph Kiner of the Pittsburgh Pirates has regained his home run touch. Kiner's 17th round-tripper with a man on base in the ninth inning of yesterday's second game against the Phillies was his fourth homer in the past seven days. Kiner now trails the current leader, Hank Sauer of the Cubs, by six.

Prizes Offered Alumni Little League Players

Player in the Alumni Little League Building for the regular season with the highest batting average will receive a tax dollar savings account at the First National Bank, courtesy of the First National Bank.

A ten dollar cash award will be presented to the player who wins the runs batted in championship.

Bill Cooper, local Prudential insurance man, will present a trophy to the youngster who shows the most improvement during the course of the season. All three announcements were made by Commissioner Mel Cushing.

Rockville Sports

LITTLE LEAGUE

	W	L	Pct
Elks	2	0	1.000
Scouts	2	1	.667
PAC	1	2	.333
Moose	0	2	.000

Friday's game: Elks vs. Moose.

Slack's shutout pitching has sent the bases loaded in the sixth inning featured a PAC victory over the Moose by a 10-0 margin in last night's Little League game. Until the sixth inning the game had been fairly close and interesting with the PAC leading 5 to 2. DeCarli opened the sixth inning with a sharp single to center field that Elkin misjudged for a two base error. With DeCarli on third Nelski hammered home a hard Stevens brothers. Heim was then brought in from center field to relieve Nelski and that set the Moose back. Heim did not get first ball pitched for a long triple. Heck also collected two other singles, starting the batting honors for the PAC with Donald Stevens who had two. Slack was the pitcher for the winners.

The youngsters representing the Moose have yet to win a ball game, and in spite of this, they have kept right on trying to get that first win.

PAC (11)

	AB	R	H	PO	A	E
DeCarli, 2b	4	1	1	2	1	0
D. Stevens, rf	4	1	2	1	0	0
Slack, p	4	1	1	0	2	0
Nelski, ss	3	1	1	1	2	0
Yanko, 1b	3	2	2	9	0	0
Heck, c	3	2	2	7	0	0
Gross, 3b	3	1	1	0	1	0
Schipinski, cf-p, lf	3	1	1	1	0	0
Yanko, rf	3	2	2	0	0	0
Kostich, cf	0	0	0	0	0	0
Totals	28	11	11	18	6	0

Moose (0)

	AB	R	H	PO	A	E
Heim, cf-p	3	0	0	0	0	0
Elkin, 2b	3	0	0	1	1	1
Dyk, 3b	3	0	0	0	0	0
Schipinski, ss	3	0	0	0	0	0
Bednarz, 1b	3	0	0	0	0	0
Reinhart, c	3	0	0	0	0	0
Kostich, rf	3	0	0	0	0	0
Spurling, lf	3	0	0	0	0	0
Nelski, p	3	0	0	0	0	0
Edmonds, lf	0	0	0	0	0	0
Totals	24	0	0	1	1	1

	1	2	3	4	5	6	7	8	9
PAC	0	0	1	1	1	4	1	2	1
Moose	0	0	0	0	0	0	0	0	0

Runs batted in: D. Stevens 2, Yanko 2, Slack, Gross 2, Schipinski 2, Nelski 2, Heck 2. Stolen bases: Yanko 2, Heck 2. Bases on balls: Slack 2, Heim 2. Left on bases: PAC 8, Moose 5. Sacrifices: Gross, Heck. Double plays: Strike-outs: Moose 3, Heim 1, Nelski 1, Slack 1. Hits off: Heim 2 in 2 innings; Nelski 1 in 1 inning; Slack 8 in 6 innings. Hit by pitcher: by Slack (Elkin). Wild pitches: Slack 2. Passed balls: Reinhart 2. Winning pitcher: Slack. Losing pitcher: Nelski. Umpires: Gleason and Vincek. Time: 2:00.

Ronnie Simmons

Ronnie Simmons Excels In Relief Mound Role

Puts Out Fire

Pitches Four Runless Innings in Alumni League Thriller at Charter Oak Lots

Simonized

Nassiff Arms (5)

	AB	R	H	PO	A	E
Kisber, 2b	4	1	1	2	3	0
Cole, ss	3	1	1	1	2	0
Rylander, 1b	4	1	1	9	0	0
Escavitch, c, cf	4	1	1	6	0	0
Weaver, lf	4	0	1	2	0	0
Cooper, lf	0	0	0	0	0	0
Simmons, p	3	0	0	0	0	0
Bigardi, cf	3	0	0	0	0	0
Simmons, p, 3b	3	0	0	0	1	0
Pearson, rf	3	0	0	1	0	0
Totals	36	5	5	21	10	1

Manchester Trust (4)

	AB	R	H	PO	A	E
Hagedorn, 2b	4	0	0	1	4	0
Gagnon, ss	4	1	0	0	2	1
Coll, 1b	4	1	1	8	0	0
Moore, c	4	0	1	7	0	0
Pearson, p, lf	3	1	1	0	0	0
Bigelow, rf	3	0	0	0	0	0
Sapienza, cf	3	0	0	1	0	0
Reynolds, rf	1	0	0	0	0	0
Sylander, lf, p	3	0	0	0	0	0
Mayhew, rf	0	0	0	0	0	0
Totals	35	4	5	21	5	1

Score by innings:

	1	2	3	4	5	6	7	8	9
Nassiff Arms	2	0	0	1	0	1	0	1	0
Manchester	0	0	0	0	0	0	4	0	0

Runs batted in: Escavitch, Bigelow, Hagedorn, Two-base hit: Coll, Home-base: Gagnon, Coll. Sacrifice: Moore. Stolen base: Simmons. Left on base: Nassiff Arms 7, Manchester 6. Double plays: Cole 2, Rylander 1. Strike-outs: Simmons 5, Cole 2, Rylander 1, Pearson 4, Sylander 1. Bases on balls: Off Simmons 2 for 3 runs in 5 innings; Simmons 2 for 2 runs in 3 innings; Sylander 1 for 1 run in 1 inning. Hits off: Pearson 5 for 4 runs in 6 innings. Hit by pitcher: by Cole (Bigelow). Wild pitches: Pearson, Cole. Passed balls: Pirignano 4, Sapienza 1. Winning pitcher: Simmons. Losing pitcher: Sylander. Umpires: Gleason and Vincek. Time: 2:00.

Jackie Robinson, Brooklyn Dodger second baseman, kicks his glove in anger over decision of Umpire Augie Guglielmo in calling Bobby Adams safe on second base play in sixth inning of game at Cincinnati. Dotted line shows course of glove. At left Ump Guglielmo is surrounded by Preacher Roe (28), PeeWee Reese and Gil Hodges (right). — Robinson was banished from game which Brooklyn finally won, 2-1, in hectic 11-inning contest. (AP Wirephoto).

Yogi Wants to Take Rest, Don't Care Who Knows It

New York, July 18—(AP)—Larry Yogi Berra, the World Champion's one-man catching staff, asked his head out of the dugout, looked quizzically at Casey Stengel, blue skies overhead and muttered:

"No sign of rain, darn it."

Yogi, the Yankee All-Star receiver slumped back in his seat on the bench and thought, and thought for eight sixty-odd seconds. Pearson then took over and hit the Yankee catcher with a fastball. Cole was up by a pitched ball to start the seventh and stole second. Pearson then walked Kisber which did wild pitched Cole to third. With one out, Cole scored on the plate on a passed ball for the win.

The Trust scored single runs in the first two innings and a pair in the third. Simmons then took over and held the Trust at bay over the next four.

BROWN AND BEAUPRE, current pace setters will face Manchester Trust tonight at 6 o'clock. Hank Zatkowski and Bob Pearson are expected to be the opposing pitchers. Two more games remain in the first round.

LAND SURVEYING
Edward L. Davis, Jr.
Registered Land Surveyor
15 Proctor Road Manchester
Tel. 7019

HEARING-AID BATTERIES
For All Hearing-Aids
Guaranteed Fresh
Quinn's
873 Main St. Tel. 4136

Local Sport Chatter

BOB NAUMAN, Herald photographer, is anxious to find a good rubbing spot in this area. Anyone who can pass along this information may contact Bob at the Herald.

LITTLE LEAGUE baseball game last night at Memorial Field resulted in a 10 to 0 victory for the American Legion over the Kiwanis Club. Ronnie Simmons pitched an ineligible pitcher. Commissioner Russell Paul reported this morning that all records—pitching and hitting—in the game will be counted following word from State Commissioner Sharon Pitkenger of Hartford.

RUSS PAUL reports that the scheduled Little League baseball game on Saturday afternoon, Aug. 2 has been postponed due to the Third District Tournament which starts on Sunday, Aug. 3 at Memorial Field.

TICKETS are still available for the Knights of Columbus baseball excursion to Boston's Fenway Park Sunday for the game between the Red Sox and the Cleveland Indians. Tickets may be secured from Jimmy Murray at 3-9424. Price is six dollars which includes round trip train ticket and admission to the ball park. Train will leave the Hartford station at 8:15 and the Manchester depot at 8:35. Return trip is listed at 7:30 from the South Station in Boston.

LEGION JUNIORS will hold a practice session Saturday evening at the West Side Oval at 6 o'clock. All boys are asked to report on hand. Squad members include Pete Mangiglia, Andy Managgia, Gene Johnson, Harry Griswold, Roy McGuire, Rick Turyenski, Jimmy Moriarty, Dick Massey, Dave Salon, Moe Morhardt, Rick Koppin, Myles Donovan, Carl Silver, Marty Starin, John McLoughlin and John Moriarty. Members of the team will be fingerprinted prior to the practice Saturday.

Legion to Play Bristol In Tourney Tilt Sunday

It will be Manchester versus Bristol in the American Legion baseball playoffs which get underway Sunday afternoon in Bristol. First game in the best of three games series will be played at Muzzy Field in the Bell Town starting at 1:30. Second game is listed on Sunday, July 27 at the West Side Oval with the site of the third game, if necessary, to be decided by the toss of a coin.

All tourney games will be nine innings. Manchester won the First District crown while Bristol took honors in District Two.

Last Night's Fights

BY THE ASSOCIATED PRESS

Coatesville, Pa.—Johnny Saxton, 148, New York, outpointed Sidney Fox, 147½, Baltimore, 10.

Daytona Beach, Fla.—Johnnie Craven, 135, Charlotte, N. C., stopped Ray Dian, 140, Havana, 2.

FARM SYSTEM

East Lansing, Mich.—(NEA)—Roger Howard became the 29th Michigan State ball player since the war to ink a big league contract, with eligibility remaining when he signed with the White Sox in June.

Andy Pafko Hits In Form Again

Cincinnati, July 18—(AP)—It finally looks as if the Dodgers' Andy Pafko is returning to his form of two years ago. With one hit in four trips to the plate in yesterday's 2-1 win over the Reds, Andy raised his batting average to .299 and entered the top ten hitters in the National League. The sturdy ex-Chicagoan has added 27 points to his batting average in the past month by collecting 32 hits in 59 trips for a blazing .390 pace.

PRE-FAB GARAGES
TEL. 2-0759
2-0059

YES We'll Trade Top Price!
YES We Need Your Car!
YES We'll Deliver You A . . .
NEW PONTIAC!
"NEVER KNOWINGLY UNDERSOLD OR OVERTRADED"
BALCH PONTIAC, INC.
155 CENTER STREET PHONE 2-4545 MANCHESTER
OPEN EVENINGS TIL 10 P. M.

AMESITE DRIVEWAY
SAVE 10% BY CALLING NOW
• MACHINE SPREAD • FREE GRADING • FREE ESTIMATES • POWER ROLLED
• WORK GUARANTEED • TERMS ARRANGED • EXPERIENCE SINCE 1920.
DE MAIO BROS.
CALL ANYTIME 7691

Braves, Reds and Pirates Easy for Brooklyn

Robinson Kicks His Glove

8,000 Athletes Ready For Olympic Games

Helsinki, July 18—(AP)—Another 24 hours and the greatest sports show on earth—the 15th summer Olympic games—will open on the Kelly green turf of Heisinki's modernistic stadium.

SIXTY-NINE COUNTRIES, a record, and almost 8,000 athletes, another record, will be represented at the colorful ceremonies tomorrow.

A 70th nation may show up, but probably not by tomorrow.

The tickling problem of which China—Communist or Nationalist—can be China in the games was settled temporarily yesterday. The International Olympic committee voted to let both take part.

Nationalist China then said it did not care to play with the Communists here or anywhere else. The Nationalists promptly cancelled any plans to compete.

Communist China will be eligible for one sport, swimming. But its boys will have to get there by a week from tomorrow, when the first Olympic events are scheduled.

Present whereabouts of the squad are unknown. Guesses range from the Russian port of Vladivostok miles outside Helsinki, to Leningrad, Moscow, Prague and Cairo.

Today the International Olympic committee will hold its final meeting of the season. It will discuss East Germany. As far as the Helsinki committee is concerned the decision is theoretical. The East Germans are in, for good.

THE WEST GERMANS are here too, but only by a hair. The Bonn Olympic committee had asked the West Germans showed up at the Oslo winter games.

The I.O.C. again told the Germans to get together before the summer games but the East Germans weren't in a consolidating mood.

As the big show here prepared to go, the committee confirmed final arrangements for the 1956 games at Melbourne. Down there will tackle the problem of reducing the affair from fourteen to twelve days. Soccer, field hockey and basketball will have to put up a good case to justify their retention.

The 1952 games are so large that preliminary competition has been staged in three separate cities during past four days. This was necessary to squeeze the 30-sport program into the prescribed period of 15 official days.

CANADA, BULGARIA and the Philippines qualified yesterday for the basketball tournament and three more teams will qualify today. These will be the winners of the Belgium-Cuba, Greece-Hungary and Italy-Mexico matches. The United States and Russia will be the last two to enter the opening rounds. Neither did Argentina, Brazil, Chile, Mexico, Finland, France, Czechoslovakia or Uruguay.

Two qualifying rounds were needed in soccer and the regular field hockey tournament started Tuesday. Austria and Belgium were knocked out in field hockey last night. Holland plays Great Britain and Pakistan plays France in second round matches tonight.

All 70,000 seats in the main Olympic Stadium have been sold for tomorrow's opening. The prices range up to $15 a seat. Some ringside seats were almost sold 13 years ago. The stadium was built for the 1940 Olympic games. Then came the war.

Easy Way to Learn Golf Rules

By The National Golf Foundation

Gas Housers Oppose BA's Twi Loop Rivals Clash Tonight at 6 at Nebo After Two Week Rest

Moriarty Brothers and the BA's resume action after a two week layoff in the Twilight League tonight at Mt. Nebo. It will be the third and final meeting of the teams this year. They are fighting for a playoff berth.

With several make-up games to be played before positions in the playoffs can be decided, no team is out of it as yet, but the Gasmen have played nine games and won only two, both at the expense of league-leading Manchester Rifles. The BA's have a game in hand on the Gasmen. They have won a pair in six starts and trail P&W, holders of third place, by a full game.

COACH TONY BERUBE will be sitting out his suspension when the Maple Streeters take the field tonight. Manager Herb Stevenson will probably run the team from the bench. Outfielder Jimmy Griffin, nursing a pair of sunburned legs, will be the field general from his third base position.

Either Cal Lyles, Norm Boucher or Jack Gallagher will toss them for the BA's with Dave Rest of Yale behind the plate. The youthful club will find Bob Wintemore at first, George LaPointe or Bill Stevens at second, Jimmy Fox or short Art Griffin in third. Leo Donahue, Freddie Booth and Bob Quinn make up the outfield with Lefty Jadzinisk, Chuck Pease and Dick Gagne in reserve.

VIC TAGGART or Al Surowiec will pitch for Moriarty's and Rev Nie Alemany is slated to be behind the pitch. Bill Beal, Ken Klein, Willie Oleksinski and Mike Switek form the infield while John Dalaas, Bob Wilson and Bob Zimmerman may make up the outfield. John Olszewski, Connie O'Connor and Bob Flath will probably see action.

Sports Schedule

Friday, July 18

BA's vs Moriarty's, 6—Nebo.
Yankees vs. Cards, 6—Memorial.
Brown & Beaupre vs Trust, 6—Charter Oak.
Braves vs. Miller's, 6:15—Charter Oak.
Metallic vs. Center Congos, 6:15—Memorial.

Saturday, July 19

Moriarty's vs. Fairfield's, 6—Memorial.
Hamilton vs. Aircraft, 5—Nebo.

Monday, July 21

Ridges vs. Aircraft, 5:15—Nebo.
Zions vs. Second Congos, 6:15—Memorial.
Auto Parts vs. Legion, 6—Memorial.
Nassiffs vs. First National, 6—Charter Oak.
Center Springs vs. Deci's, 6:15—Charter Oak.

Tuesday, July 22

Red Sox vs. Dodgers, 6—Memorial.
First National vs. Trust, 6—Charter Oak.

Wednesday, July 23

Hamilton vs. BA's, 6—Nebo.
St. Bridget's vs. North Methodist, 6:15—Memorial.
Fairfield's vs. Auto Parts, 6—Memorial.
Mason's vs. Green Manor, 6:15—Charter Oak.

Yogi Wants to Take Rest, Don't Care Who Knows It

New York, July 18—(AP)—Larry (Yogi) Berra, the World Champion's one-man catching staff, asked his head out of the dugout, looked quizzically at Casey Stengel, blue skies overhead and muttered:

"No sign of rain, darn it."

Yogi, the Yankee All-Star receiver slumped back in his seat on the bench and thought, and thought for eight sixty-odd seconds.

"GEE, I'M EXALTED," he said wearily. "I'm just plain pooped."

Yogi, who is famous for fracturing the English language, meant "exhausted," of course. And he looked it, too. His face appeared drawn and there were lines under his eyes.

"I didn't have so sleep last night," the good-natured strong boy wailed, "maybe three or four hours. I was so tired after working in both games yesterday, I just couldn't sleep. And now I've got to catch another doubleheader.

"How long did those two games take yesterday anyway? Seven hours? It seemed like it. I never so hot in my life. I dunno. I keep asking Casey (Stengel) for a rest, but he tells me he can't afford to give me a rest. He says he's afraid I might go stale. Imagine that? I tell him to try it and see how he just laughs.

"OVERWORK APPARENTLY has no ill effects on Berra. Tired as he claimed to be, Yogi rapped out three hits in seven times at bat including a pair of doubles as the Yankees divided a twi-night doubleheader with the Cleveland Indians. The Yanks won the second game, 5-4, after the Indians had captured the opener, 11-6, to retain their four and a half game margin.

Berra, American Leagues most valuable player last year, has been a real workhorse this year. He missed the first nine games because of 4 bruised right ribs. But once he got into action there has been no letup. He's caught all but one of the Yankees' last 76 games.

Yogi got a brief respite yesterday when Charlie Silvera replaced him behind the bat during the last three innings of the first game. It must have seemed like a vacation to him. It was only the third time this season Yogi had not caught the entire game. Stengel took him out once before in the seventh inning after the Philadelphia Athletics had built up a 10-0 lead against the Yankees. Umpire Jim Honochick gave him an enforced four-inning vacation in Philadelphia on the Sunday before the All-Star game for protesting too vigorously over a decision.

YOGI ENJOYED the last laugh on Stengel during the All-Star game, though. Before the game, Casey, who managed the American League All-Stars, announced that Berra would be one of the three All-Stars who would play the full nine innings. Yogi was downhearted when he heard the news.

"What's the matter?" he complained. "Is Casey mad because I missed a few innings Sunday?"

Even though the Americans were beaten 2-1 when rain halted the game at the end of five innings, Yogi managed a grin.

"Poor Casey," he groaned in mock sympathy. "I don't know which hurts him the more—that we lost or that I didn't catch nine innings."

Women of India believe no marriage can be successful unless the bride wears pearls.

Browns Winless Behind Holcomb

Philadelphia, July 18—(AP)—The St. Louis Browns just can't seem to win a game when Ken Holcombe pitches for them. Since traded from the White Sox early last month, the veteran hurler has appeared on the mound ten times for the Browns, once as a starter and nine times in relief roles, and St. Louis has lost all ten games. Holcombe was charged with two of the defeats and his season's record is 0-7.

Shea Works Hard For Victories

Washington, July 18—(AP)—Ex-Yankee Frank Shea, currently the ace of the Washington Senators' mound staff with a 9-2 record, certainly had had to work hard for his decisions. His last three victories were all by margins of one run. Shea won his ninth last night by shutting out the Detroit Tigers, 1-0.

Charley Saad, assistant trainer of West Virginia University athletic teams, serves as trainer for the Memphis Chicks in the Southern Association.

THE Herald Angle

By EARL W. YOST
Sports Editor

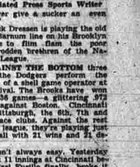

Herald Photo
Matt Moriarty

MAN BEHIND THE SCENE — Man behind the scene of American Legion Junior baseball in Manchester is Matt Moriarty of Moriarty Brothers. Many of us are aware of the fact that the Dilworth-Cornell-Quey Post 102, American Legion fields a baseball team each summer but few realize where the financial backing comes from.

Matt handles all expenses of the Legion nine, winners of the First District championship by virtue of their 6 to 0 win over Windsor. He scored last Wednesday night at the West Side Oval. The boss man at the super service station at Center and Broad streets foots the bills for uniforms, bats, balls and for umpires fees.

A keen and ardent follower of sports in Manchester, Matt shared the satisfaction Wednesday night with Coach Wally Partin upon learning that the boys, in whom he was interested, had come through with a championship.

Wednesday was Coach Partin's birthday and the victory added an extra layer of frosting to the cake. All members of the team from Coach Partin down to scorer Leo Oye deserve credit for their fine showing in the championship. Matt is interested in the Legion baseball team. Matt too can step front and center and take a bow for his continued interest in helping the youth of Manchester.

The writer can recall a number of years ago, I believe it was in 1944, the Legion did not sponsor a Legion Junior baseball team. The project was dropped due to lack of financial assistance. I called Commander Frank Miner at that time, and encouraged the Post to form a baseball team. Shortly after the matter was dropped. Matt Moriarty was approached and the Legion has since been able to stand about financial aid for one of the standout programs for young boys.

Matt Moriarty is one of the men who has helped in the Legion program. Matt's name is never in the headlines. He doesn't want it there. He is a man who has helped a worthy cause and who has helped many boys. Matt Moriarty is a man who is entitled to a bouquet for his efforts in behalf of the Legion.

Miller's Ring Experience Makes Him a Top Referee

By FRANK ECK
AP Newspaperman Sports Editor

New York—When Ray Miller is the third man in the ring you will see one of the best jobs given as a top-ranking lightweight boxing is the answer. It's as simple as that.

"As soon as a fight starts you will see one of the best jobs given take the lead," says the Chicago native who now resides in Flushing, N. Y. "The idea is to work behind the man taking the lead. It's easier for ringside and television fans to see the fight that way."

ONCE A FIGHT starts and Miller is the referee he conveniently forgets the names of the fighters. Their names are on the round-by-round card anyway. Below one fighter's name he writes "black" and pots down "white" beneath the other boxer's name. When each round is over Miller scores his points either for "black" or "white."

Miller likes to use the sign language rather than the voice when working a bout. Every referee uses the palms up method when signaling a fighter to keep his blows above the belt. But Ray also grabs the back of a neck when he sees a fighter try the rabbit punch. He also makes hel and backhand motions when he catches a ringster trying these illegal tactics.

The one motion in boxing that might be confus

Classified Advertisements

CLASSIFIED ADVT. DEPT. HOURS: 8:15 A. M. to 4:30 P. M.

COPY CLOSING TIME FOR CLASSIFIED ADVT.
MON. THRU FRI. 10:30 A. M.
SATURDAY 9 A. M.

YOUR COOPERATION WILL BE APPRECIATED

DIAL 5121

Lost and Found 1

LOST — Lady's wallet in Woolworth's or on Main street, Thursday. Finder call 2-3622. Reward.

LOST — PASSBOOK NO. 68572. Notice is hereby given that Pass Book No. 68572 issued by The Savings Bank of Manchester has been lost and application has been made to said bank for payment of the amount of deposit.

LOST — PASSBOOK NO. 42284. Notice is hereby given that Pass Book No. 42284 issued by The Savings Bank of Manchester has been lost and application has been made to said bank for payment of the amount of deposit.

LOST — PASSBOOK NO. S81333. Notice is hereby given that Pass Book No. S81333 issued by The Savings Bank of Manchester has been lost and application has been made to said bank for payment of the amount of deposit.

LOST — PASSBOOK NO. S81013. Notice is hereby given that Pass Book No. S81013 issued by The Savings Bank of Manchester has been lost and application has been made to said bank for payment of the amount of deposit.

Personals 3

THE PROSPECT Hill School for young children will reopen Monday, Sept. 8. Transportation furnished. Mrs. Lela Tybur, director. Phone 2-5757.

BALLARD'S Driving School. Manchester's oldest. Thousands of accident free instruction hours. Hundreds of satisfied students. For appointment telephone 2-2245.

WANTED—Ride to Willimantic, arriving at 7 a. m. Call 2-1896.

Automobiles for Sale 4

1950 OLDSMOBILE "88" deluxe 4-door. A thoroughly excellent automobile. For this one see Bob Oliver, Center Motor Sales, Main street.

Buy A "One Owner Car"
Easy Terms

1950 Chevrolet 2-Dr.—Radio, heater, black. Low mileage.
1946 Chevrolet ½-Ton Pick-up—Clean. Low mileage.
1940 Packard 4-Dr.—Gray, heater.
1947 Dodge 4-Dr. Deluxe Sedan—Radio, heater, green. Clean car.
1948 Dodge 4-Dr. Sedan Deluxe—Radio, heater, fog lights, back-up lights and signal lights. Gray.
1951 Plymouth Cranbrook 4-Dr. Sedan—Radio, heater. Clean car. Black.
1949 Ford 8, 4-Dr. Sedan—Heater, black.
1946 Chevrolet Aero 2-Dr. Sedan—Maroon, radio, heater.

SOLIMENE, Inc.
Dodge-Plymouth Cars
Job-Rated Trucks
634 Center Street
Phone 5101 or 5102
Safe Place To Buy Used Cars

BEFORE YOU Buy a used car see Gorman Motor Sales. Buick Sales and Service, 285 Main street, Phone 2-4571. Open evenings.

PETE DANZIGER'S Personally selected used cars at Clarke Motor Sales, 301 Broad street. Open evenings 'til 9.

1949 CHEVROLET Styleline deluxe 4-door. Radio, heater. Color maroon. In nice condition. Easy terms. Douglas Motors, 333 Main.

USED CAR VALUES BY
BROWN-BEAUPRE

1952 Plymouth Cranbrook 4-Dr.—Just like new. Radio, heater.
1951 Chrysler Imperial 4-Dr. V-8—180 engine, power steering. Big savings.
1950 Chrysler Imperial 4-Dr.—Radio, heater, extra clean. Family car.
1950 Ford 4-Dr. V-8—Radio, heater, low mileage. Excellent tires.
1949 Chrysler Windsor Club Coupe—Radio, heater. Priced reduced.
1947 Chrysler Windsor 4-Dr.—Radio, heater, good tires.
1946 Chrysler Windsor 4-Dr.—Radio, heater, low mileage.
1941 Plymouth Special Deluxe 4-Dr.—Radio, heater. One owner.
1940 Ford 2-Dr.—Heater, clean inside, good tires.
1937 Chev. 2-Dr. — Heater. Good transportation.

Your Chrysler-Plymouth Dealer
BROWN-BEAUPRE, Inc.
30 Bissell St. Phone 7191

1948 CHEVROLET 2-Ton Truck. Good condition, good tires. Written guarantee. $595. Easy terms. Calso Servicenter, 4164.

1950 CHEVROLETS, DeLuxes. Two to choose from. Bob Oliver always has Chevrolets. For the best in values stop at Center Motor Sales, 461 Main street.

GET BETTER VALUE ON A BETTER USED CAR AT BALCH PONTIAC, Inc.

1949 Pontiac 2-Door "8." Hydramatic.
1948 Pontiac 2-Door, Hydramatic.
1948 Pontiac 2-Door. Standard Transmission.

LOW COST TRANSPORTATION
1941 Chevrolet 4-Door.
1937 DeSoto 4-Door.

BALCH PONTIAC, Inc.
155 Center St. — Manchester
Phone 2-4545
Open Evenings Until 10 P. M.

1949 CHEVROLET Convertible. A real sporty car. For this one see Bob Oliver, Center Motor Sales, 461 Main street.

1940 FORD CLUB COUPE with dual exhaust. Phone 4597.

1938 PLYMOUTH Business Coupe. Also Becker Bros. upright piano. Both in good condition. Phone 7609.

1950 CHEVROLET 2-Door DeLuxe Sedan, fully equipped and fully guaranteed. For the best in value see Bob Oliver, Center Motor Sales, 461 Main street.

1951 CHEVROLET Styline DeLuxe Tudor Sedan. Black. Low mileage. Like new. Extras. Phone 2-3762.

1948 PONTIAC to settle an estate. F. R. Manning, 8146.

1948 ENGLISH Ford. Economy plus on this job. Priced to sell. See Pete at Clarke Motors. Phone 2-2012, 301 Broad street. Open evenings 'til 9.

1951 CHEVROLET Styleline deluxe, tudor sedan, radio, heater, nice condition throughout. See Honest Doug., Douglas Motors, 333 Main street.

1947 BUICK Super four-door, radio, heater, black. Local owner. Excellent throughout. See Pete at Clarke Motor Sales, 301 Broad street. Open evenings 'til 9.

1950 CHEVROLET Styleline deluxe sedan. Radio, heater. Green finish. In excellent condition. Easy terms. Douglas Motors, 333 Main street.

SCHOOL BUSES — Used Ford, Chevrolet, Dodge, Studebaker, Diamond-T —$500 and up. Also new units $4,400 and up. Call 2-2587.

1941 CHEVROLET, 1941 Ford, 1940 Ford, 1937 Oldsmobile. These pre-war cars are in top condition and ready to go. Priced to sell today. Center Motor Sales, 461 Main street.

1950 CHEVROLET Styleline deluxe tudor. Radio, heater. Beautiful black finish. In excellent condition. Hurry. Douglas Motors, 333 Main street.

1946 CHEVROLET 3-4 panel. Good condition. Price $350. Privately owned. Call 2-9833.

1937 OLDSMOBILE SEDAN. A good clean car. Written guarantee. Buy it on your own terms. Calso Servicenter, 4164.

1951 OLDSMOBILE Super 88 Sedan. Radio, heater, Hydramatic. Beautiful green. Like new. $700 less than new. Douglas Motors, 333 Main street.

DeCORMIER MOTOR SALES, Inc.
SAYS: "A friendly warning: Don't drive the new Aero-Willys unless you are prepared to be dissatisfied with your present car."

ONE ONLY OF EACH MODEL FOR IMMEDIATE DELIVERY

SELECTED USED CARS and TRUCKS

1947 CADILLAC CONV. COUPE
One owner. Brilliant black, loaded. For the carriage trade.

1950 CROSLEY 2-DR. SEDAN
One owner. Very economical. Priced to please. Only $148 down. Balance about $17 per month. Beat this deal if you can.

1947 CHEVROLET SPORT COUPE
Fully equipped. In first class order throughout.

TRUCK SPECIALS
1946 CHEVROLET 1½ TON RACK BODY
In top condition all around.

1946 FORD ½ TON PICKUP
Very good.

1948 FORD ½ TON PICKUP
All new tires.

Many Older Cars From $50 Up At

DeCORMIER MOTOR SALES, Inc.
24 Maple St. Tel. 8854
Manchester

CLEAN USED CARS AT LOWER PRICES
Written Guarantees
1952 DODGE SEDAN
1950 PLYMOUTH TUDOR
1947 CHEVROLET SEDAN
1947 CHEVROLET TUDOR
1946 FORD CLUB COUPE
1941 MERCURY CLUB COUPE
Low Down Payments
Easy Terms

CALSO SERVICENTER
436 Center Street
Telephone 4164 or 2-0980

1948 BUICK SEDAN — Radio, heater, Dyna-flow. Extra clean car. Telephone 8364.

1946 DeSOTO Club Coupe, good condition. Leaving for service. Call Hartford 4-1986 after 5.

1946 WILLYS JEEP, four-wheel drive, completely reconditioned. Call 2-9746 or can be seen at Rossetto's Farm, 93 Lake street.

1941 FORD, $250. 82 Congress street.

1937 CHEVROLET COACH. Excellent condition, $75.00. Call 5799.

1937 OLDSMOBILE Sedan. Nice clean car in good condition. Call 7458 after 5 p. m.

1947 CHEVROLET Club Coupe, black. Excellent condition throughout. See Bob Oliver today. Center Motor Sales, 461 Main street.

1951 OLDSMOBILE Super DeLuxe 88 Sedan. Radio, heater, Hydramatic. Like new in every respect. Easy terms. Douglas Motors, 333 Main street.

1950 Pontiac Club Coupe Chieftain—Like brand new.
1950 Chevrolet 2-Dr. Fleetline—Fully equipped.
1950 Plymouth 4-Dr.—Can't be compared anywhere.

You'll Never Buy A Dud If You Buy A Car From Bud

1948 Dodge ½ Ton Pickup—Priced to sell.
1940 Chevrolet Station Wagon—Good tires and motor. A real bargain at $125.
1941 Plymouth Club Coupe—Rebuilt motor.
1941 Ford V-8 Tudor—Jet black, good motor.
Also Several Good '37, '38 and '39s Priced To Sell

See
BUD MICHALAK
The Working Man's Friend
HARTFORD ROAD USED CARS
At The Calso Station At Hartford Road

Trailers for Sale 6-A

UTILITY TRAILER, 35 cu. ft. Includes complete tail-light and bumper hitch. New paint. $35. Phone 2-9073.

27-FOOT, LIBERTY TRAILER. Modern conveniences. Good condition. Reasonable. Call 6893 or 83 Pearl street.

Motorcycles—Bicycles 11

1948 HARLEY-DAVIDSON 74 O.V.H. Excellent shape, low mileage. Call 2-1406.

1948 HARLEY-DAVIDSON Model 125. Good condition. See at 55 Homestead street after 4 p. m.

1947 MOTOR SCOOTER, $65.00. Phone 4609.

1945 HARLEY-DAVIDSON motorcycle, model "45." Inquire 29 Sunset street, or phone 5705.

Wanted Autos—Motorcycles 12

WANTED—Boy's junior size bicycle, up to 20 in. Call 2-1356.

CASH FOR YOUR CAR! Top prices. Call Doc or Nelson at Town Motors, 45 West Center street or telephone 8557.

Business Services Offered 13

DOORS OPENED, keys fitted, copied, vacuum cleaners, irons, guns, etc., repaired. Shears, knives, mowers, etc put into condition for coming needs. Braithwaite, 52 Pearl street.

CARPENTER will frame unfinished upstairs rooms. Reasonable. Call 2-4291.

WINDOW SHADES made to order and installed. Venetian blinds and curtain rods. 24 hour service. Estimates gladly given. Fagan Window Shade Co., Route 44 at Bolton Notch. Phone 2-4473.

REFRIGERATION Service, commercial and domestic. See our display of guaranteed used refrigerators. George H Williams Associates, 260 Tolland Turnpike, Manchester. Phone 2-3585, nights 7691.

FLOOR PROBLEMS solved with linoleum, asphalt tile counter. Expert workmanship, free estimates. Open evenings. Jones Furniture. Oak street. Phone 2-1041.

LIGHT TRUCKING—Also rubbish removed. Phone 2-2591 or 2-8553.

LINOLEUM Remnants 50c square yard. Asphalt tile, wall covering. Done by reliable, well-trained men. All jobs guaranteed. Hall Linoleum Co., 56 Cottage street. Phone 2-4022, evenings 6166 or 8109.

ANTIQUES Refinished. Repairing done on any furniture. Tiemann, 189 South Main street. Phone 5643.

POWER BURNERS and Range Burners expertly cleaned and serviced. Let us service and repair your washing machine or refrigerator. Metro Service, 2-0883.

COMPLETE Repairs by Stuart R. Wolcott on washing machines, vacuum cleaners, motors, small appliances. Pick up and delivery. A-1 repair. Sales. 180 Main Phone 8597.

ALL TYPES of carpenter work including repairs. Phone 2-4848.

ASHES AND Rubbish removed. Phone 2-3781.

Household Services Offered 13-A

WEAVING of burns, moth holes and torn clothing, hosiery runs, handbags repaired, zipper replacement, umbrellas repaired, men's shirt collars reversed and replaced. Marlow's Little Mending Shop.

FLAT FINISH Holland window shades made to measure. All metal venetian blinds at a new low price. Keys made while you wait. Marlow's.

Florists—Nurseries 15

GLADIOLI BOUQUETS — Freshly cut. Choice varieties. Woodland Gardens, 168 Woodland street. Phone 8474.

Roofing—Siding 16

WE SPECIALIZE in roofing and siding. Highest Quality materials. Workmanship guaranteed. A. A. Dion, Inc., 299 Autumn street. Phone 4860.

FOR GUARANTEED Roofs that stay on in any kind of storm, and gutters, conductors and roof repairs, Call Coughlin 7707.

MANCHESTER — Roofing and Siding Co. Also all types of painting and carpentry work. Guaranteed work. Phone 2-8933 for free estimates.

Roofing 16-A

ROOFING—Specializing in repairing roofs of all kinds. Also new roofs. Gutter work. Chimneys cleaned, repaired. 26 years' experience. Free estimates. Call Howley, Manchester 5361.

Heating—Plumbing 17

C. O. LORENTZEN. Alterations, copper water piping. New work. 24-hour service. Manchester 3636.

EFFICIENT Plumbing and heating. Plugged drains machine cleaned. Phone 6497.

HEATING From A to Z. Conversion burners, boiler-burner units, complete heating systems. All work guaranteed. Time payments arranged. Moriarty Brothers. Tel. 5135.

PLUMBING and heating. Furnaces, oil burners and boilers. Earl Van Camp. Tel. 2-5244.

PLUMBING and heating, specializing in repairs, remodeling, copper water piping, new construction. Time payments arranged. Edward Johnson. Phone 6979 or 5044.

PLUMBING and heating repairs. New and old work. Copper tubing a specialty. Ed Tanner, 5747.

FAST, EFFICIENT SERVICE on alteration, jobbing and new work. Permaglass Gas, Electric Hot Water Heaters sold and installed at reasonable rates. Time payments arranged. All work guaranteed. Skelley Brothers, 1 Walnut Street, Manchester 2-8714.

Moving—Trucking—Storage 20

AUSTIN A. CHAMBERS Co., local and long distance moving, packing, crating and storage. Service to all parts of the U. S. Call 5187, Hartford 6-1423.

Painting—Papering 21

FREE ESTIMATES. Exterior painting. Have it done now. Phone 2-1383.

PAINTING and paperhanging. Interior and exterior. Cabinet building and building contracting. Call Cliff, 2-4298.

Repairing 23

MATTRESS. Your old mattresses sterilized and remade like new. Call Jones Furniture and Floor Covering. 36 Oak. Tel. 2-1041.

Bonds—Stocks—Mortgages 31

FIRST AND Second mortgages bought for our own account. Fast, confidential service. Manchester Investment Corp., 887 Main street. Phone 5416.

Help Wanted—Female 35

WANTED —Plain country woman to take full charge of small cottage for one lady. Must like dogs. $35 monthly. Boxer Farm at Vernon. Telephone Rockville 5-9036.

WANTED—3 young girls to train for press work. Apply 234 Hartford Road.

SHIRT PRESS operator. Five day week. Experience not necessary. Apply in person. New Model Laundry, 73 Summit street.

RELIABLE Girl for stock room, including part time counter work. 5½ day week. Steady employment. Numerous benefits. Apply in person only. Manchester Coat, Apron, Towel Supply Co., 73 Summit street.

TWO WOMEN for laundry work. Apply in person. New Model Laundry, 73 Summit street.

WANTED—Girl for general office work, including dictation, typing and operation of bookkeeping machine. Write Box C, c/o Herald, stating age, qualifications and starting salary expected.

CALCULATOR OPERATOR Wanted for payroll office. Phone 4176 for personal interview.

EXPERIENCED SALESLADY—Hours 1 to 5:30. Apply Manchester Public Market, Bakery Department.

IMMEDIATE PLACEMENT — Three women to work four hours per day. Write Box S, c/o Herald.

COMPETENT Reliable Woman to help with housework and children. Two hours daily, mornings. Write Box R, c/o Herald.

WANTED—High School girl to go to beach for month of August to help with light housework and care of three-year-old child. Please call 6735 between 9 and 11 a. m.

WANTED — Dental Assistant. State qualifications. Experience not necessary. Write Box B, c/o Herald.

Help Wanted—Male 36

EXPERIENCED Meat cutter wanted for full time work. Apply Popular Food Market, 974 Main street.

WANTED —An Assistant officeman. Experience preferred but not essential. Apply in person. Boland Motors, 369 Center street.

WANTED—A-1 mechanic. Steady work under fine working conditions. Apply in person. Boland Motors, 369 Center street.

WANTED—Painters' helpers. Inquire 189 Oak street, East Hartford. between 9 and 4.

THE BOARD OF EDUCATION of the Town of Bolton is interested in securing the services of a full-time custodian for the Bolton Elementary School, Bolton, Connecticut. Anyone interested in the position is to make application in writing, to Agatha W. Erickson, Secretary of the Board of Education, R. F. D. No. 1, Andover, Conn., before August 12, 1952.

MARRIED MAN with car interested in earning $90 per week. Call 2-3372 after 7 p. m.

DUMP TRUCK DRIVER Wanted. Also man as general construction worker. Apply 249 Broad street.

EXPERIENCED Auto Body Man. Apply in person. Olender's Body Shop, Rockville, Conn.

EXPERIENCED PLUMBER. Apply Johnson & Little, 10 Wadsworth street.

EXPERIENCED Turret Lathe Operator and screw machine operator. Part and full time nights. Call Dean Machine Products, Inc., 222 McKee street.

WANTED—Cleaner for week ends at Circle Theater. Apply Jack Sanson, manager, at State Theater.

EXPERIENCED Truck Drivers, over 21 years. Apply in person. Carlson & Company, 44 Stock place.

Notice

Electors of the Town of Manchester, Conn., are hereby warned that the Registrars of Voters of the Town will be in session on Friday, July 25 from 12 o'clock noon until 9 o'clock P. M., for the purpose of making an enrollment of the electors who are entitled to vote at the Primaries in the Town of Manchester, and for the purpose of making such changes in the enrollment lists last protested. Session will be held at the Municipal Building.

Dated, July 18, 1952.
Donald Hemmingway
Edward F. Moriarty
Registrars of Voters

Notice

Zoning Board of Appeals

In accordance with the requirements of the Zoning Regulations for the Town of Manchester, Conn., the Zoning Board of Appeals will hold a Public Hearing on Monday, July 28, 1952 at 8:00 P. M. in the Hearing Room of the Municipal Building on the following applications:

George W. Barrett for permission to use portion of basement of dwelling for office quarters in connection with occupation as a building contractor; also sign 1 sq. ft. in area for same, at 88 Horton Road, Residence Zone A.

Aime LaTulippe for permission to erect a building, 40' x 50', approximately 450 feet from street line for the storage of equipment used in connection with landscape gardening, at 780 Vernon Street, Rural Residence Zone.

Richard Langdon for permission to erect one car detached garage at side of dwelling instead of at the rear of dwelling, at 34 Lewis Street, Residence Zone A.

Aubrey Langille for extension of permission to conduct electric motor repair shop at 221 North Main Street, Business Zone III.

William Watson for permission to erect attached breezeway and garage to dwelling which will be located 18 feet from rear lot line (West line of lot) which is 12 feet closer than regulations allow, at 5 Jarvis Road, Residence Zone A.

John Howard for permission to erect building 28' x 50' to be used for the storage of trucks used in conduct of oil business, at 134 Oakland Street, Residence Zone A.

Town of Manchester for extension of permission to erect addition to school building which will be located closer to street line and closer to South side line than regulations allow, at 245 South Main Street, Residence Zone AA.

All persons interested may attend this hearing.

ZONING BOARD OF APPEALS
William H. Stuck, Chairman
George H. Marlow, Secretary

Requests for Bids

Coventry Board of Education

Wardrobes and cabinets for the Robertson School. The Coventry Board of Education requests bids on 12 wardrobes and four cabinets for the Robertson School. Models may be inspected at the Robertson School. Specifications may be had from the School Office. Sealed bids are to be delivered to Principal Royal O. Fisher at the School Office on or before 5:00 P. M. D.S.T. Monday, July 28, 1952.

L. C. Latimer
Buildings and Grounds Committee, Coventry Board of Education.

Salesmen Wanted 36-A

MAKE $20 DAILY — Sell luminous name plates. Write Reeves Co., Attleboro, Mass. Free samples and details.

Help Wanted—Male or Female 37

MAN OR WOMAN to learn wool pressing. Manchester Cleaners, 93 Wells street. Phone 7254.

Dogs—Birds—Pets 41

BOXER PUPS, $35 up, time payments. 30 head on hand. Boxer Farm, Vernon, Rockville 5-9036.

VERY NICE cross breed puppies $7 each. Zimmerman's Kennels, Lake St.

POINTER PUPPIES. Pedigreed. Best hunting and field trial blood. Reasonably priced. Truman Cowles, 72 Hudson street.

TROPICAL FISH — New shipment just arrived. Kelly's Aquarium, 29 Sunset street. Open 'til 9.

Poultry and Supplies 43

BROAD BREASTED bronze turkeys. Fresh frozen. Ready anytime. 8 to 22 lbs. Schaub's Turkey Farm, 188 Hillstown Road.

FOR A Number of years we have supplied several quality conscious Manchester markets with our farm grown, milk-fed "Chickens of Tomorrow," with those broad meaty breasts. If you intend to put some fryers, roasters or tender young fowl in your freezer at the season's lowest prices, phone Fred Miller, Coventry Poultry Farm, Coventry 7-6658.

Articles for Sale 45

ROYAL AND Smith-Corona portable and standard typewriters. All makes of adding machines sold or rented. Repairs on all makes. Marlow's.

LOAM. Dark rich cultivated Grade No. 1, $3 cu. yard. Grade No. 2, $2 cu. yard. Delivered in truck load lots. Screened sand and all sizes stone delivered. Order now. Nussdorf Construction Co. Phone 3408.

FILL FOR SALE
CALL
ALEXANDER JARVIS CO.
TEL. 4112

See
ROXBURY HOMES
Off Griswold Street In Glastonbury
Expandable Cape Cod
Liberal Terms
Open Daily 1 P. M. to Dark

COOLING BREEZES INVITE YOU TO Beautiful Ashford Lake
in Ashford—Eastford, Conn.
Boating—Bathing Fishing
Lots carefully planned, wooded and laid out for your future pleasure and comfort.
ASHFORD LAKE, Inc.
ARTHUR A. KNOFLA
Sales Agent
Manchester, Conn.
Tel. Manchester 5440, 2-5938
Office at Lake
Tel. Storrs 9-2967

50% OFF on famous make Batteries. Written guarantee. $1.00 down, $1.00 weekly. Calso Servicenter. Tel. 4164, 4165 or 2-0980.

LOAM FOR SALE, $10 per load delivered. Call 7195 between 9 and 5.

MAKE MOWING A PLEASURE. $2 down, $2 weekly. Buy the new Worcester Power Mower. Famous Briggs-Stratton motor. Phone 4164.

BOLTON — Building stone and flagstone. Bolton Notch Quarry. Phone 2-0617. Stanley Patnode.

LOAM For Sale. Superior quality. Immediate delivery. Phone 7320.

WICKER BABY STROLLER. Playpen. Excellent condition. Call 3023 before 8 p. m.

GIRL'S BICYCLES, Two; pair shoe skates, white, size 8. Phone Manchester 5301.

TWO CRIBS, 1 Twin Stroller, 1 High Chair. Telephone Coventry 7-7080.

BLINDS FOR SALE. Apply at No. 463 East Center street. Tel. 2-1246, Manchester, Conn.

Boats and Accessories 46

OLD TOWN Sponson Canoe, with sailing accessories. Phone 2-9724.

UNPAINTED BOATS—12 ft., 14 ft., $45 and $55. Old Town 12 ft. and 15 ft. flat bottom, Sponson, the safe canoe. Sea Worthy Skiff. 98-pound car top, 12 ft. V bottom decked runabout. Fresh and salt water fishing equipment and lures. Gator boat trailers, $88.50 up. New and used Outboards. Trades accepted. Sales and Service. Authorized Evinrude dealer. Ed's Marine Service, 10 Whitney street, East Hartford. First building off Silver Lane. Hartford 8-5941 daily 10:30 a. m. to 8:30 p. m.

Diamonds—Watches—Jewelry 48

LEONARD W. YOST, Jeweler, repairs, adjusts watches expertly. Reasonable prices. Open daily. Thursday evenings. 129 Spruce street. Phone 2-4387.

Garden—Farm—Dairy Products 50

RIPE TOMATOES for sale at 57 Florence St.

DO YOU WANT THE BEST in Gladiolus? Then come to Betty's Glad Patch, 564 Bush Hill road. Phone 4394. Very reasonable.

Household Goods 51

WE BUY and sell good used furniture, combination ranges, gas ranges and heaters. Jones Furniture Store, 36 Oak. Phone 2-1041.

WANTED
BUSINESS REPRESENTATIVE
To solicit new business and contact clients of a long established financial institution. An excellent opportunity for the man with the desired qualifications.
Address Replies to Box L-9
Manchester Herald

It's Not Too Late For That Pre-Fab
LAKE OR SHORE COTTAGE
10-DAY DELIVERY AND ERECTION
CALL TODAY
TEL. MANCHESTER 2-0059 or 2-8727
BUILT-RITE CONSTRUCTION CO.
37 MARBLE STREET MANCHESTER

IS IT HOT!! WELL SO ARE THESE VALUES
An array of Summer Specials in excellent locations within 20 miles of Aircraft to choose from.
HIGH ELEVATION AND LAKE PRIVILEGES
Sale prices from $3,500 to $5,500, including furnishings—3 and 4 rooms with bath or lavatory and porch. DOWN PAYMENTS ONLY $800 to $1,500. Terms on balance. Artesian water—nice trees.
Call for appointment and if you bring this ad with you each buyer will get a credit of $200.00.
The ALLEN REALTY CO., Realtors
180 CENTER STREET
MANCHESTER — PHONE 5105

DAMAGED A WEE BIT BY MY TRUCK DRIVER
Good as new—100% guaranteed
3 COMPLETE ROOMS VERY NICE FURNITURE
with a
"WESTINGHOUSE" REFRIGERATOR
"BENGAL" COMBINATION RANGE
"NORGE" WASHING MACHINE
I'll sell it to you cheap
Yes, on low friendly terms
If not ready I'll store it
Free of charge until wanted.
IF YOU WANT A BARGAIN CONTACT ME IMMEDIATELY
MR. ALBERT, HARTFORD 6-0358
AFTER 7 P. M. 46-4690
can be seen any Day or Evening
A—L—B—E—R—T—'—S
43 Allyn Street, Hartford
Open any evening by appointment

6 FT. G. M. FRIGIDAIRE. Good condition. Phone 2-0275 after 6 p. m. 17 Pearl street.

3-PIECE LIVING ROOM SET—3-piece chrome kitchen set. 7 1/2 cu. ft. Coolerator. Zenith wringer washing machine. All brand new. Excellent condition. Inquire 432 Broad street, after 6 p. m.

COMBINATION HEATER - FANS
Were $19.95 — NOW $13.95
Excellent Selection of PORCH AND LAWN FURNITURE
CHAMBERS FURNITURE
At the Green
Open 10 A. M. to 5 P. M.
Evenings 7:30 to 8:30

GLENWOOD Combination stove. Oil and gas. 2½ years old. Call 8248, or 125 Walker street.

THREE-PIECE Living Room Set, $25.00. Phone 2-1409. Inquire 17 Carroll road.

NORGE GAS RANGE — 1 1/2 years old. Like new. Make an offer. Phone 2-2107.

BENGAL COMBINATION Stove. Good condition. Inquire 17 Jackson street or call 4898.

FLORENCE Electric Range, three super speed surface units, plus convenient well cooker. Generous side oven, ample storage space. Formerly $219.95, now $168 while they last. Watkins Bros., Inc., 935 Main street.

MAPLE DOUBLE BED with Spring. Electrolux refrigerator, $40. Call 7756.

EASY SPINDRIER. Like new. Used only few months. Save at Brunner's, 358 East Center street. Open evenings.

3-PIECE LIVING ROOM SET in good condition. Call 7458 after 5 p. m.

Household Goods 51

GENERAL ELECTRIC Hot-Point Refrigerator, was $269.95; Sale $219.00. Left Hand Double Door Hot-Point, was $439.95—$160.00 for your old box—$339.95. 7½-foot International Harvester Refrigerator, regular $229.95—Sale $139.00. Brunner's, 358 East Center street. Open evenings.

BENGAL COMBINATION Gas and Oil Range, with fuel pump, white enamel table top. General Electric 6 cu. ft. refrigerator. Chest of drawers, three odd chairs, Philco combination radio-phonograph, two 5x8 rugs, davenport and chair. Call 8328.

IRONITE IRONER — Only two left. Regular $279.95—Sale $188. Floor models. Will store 'til Christmas. Brunner's, 358 East Center street. Open evenings 'til 9:00.

WHITE ELECTRIC Sewing Machine, mahogany china closet. Both reasonably priced. Call 2-9141.

ONE GIRL'S Birdseye Maple Bedroom Set. Namely, one double bed and spring, dresser, dressing table and seat. Call 8186 between 6-7 evenings.

LARGE Maple Duncan Phyfe Table, 3 extra leaves. Maple Queen Anne China Closet. Telephone 2-3383.

COMBINATION Oil and Gas Kitchen Range, Motorola car radio, good condition. Phone 3975.

Machinery and Tools 52

USED REX Cement mixer, hay-loader, rakes, side rakes, mowers, cultivators, plows, harrows, spreaders, tractors, caterpillar 22. Simplicity equipment. Terms. Dublin Tractor Co., North Windham Road, Willimantic 3-3217.

Wanted—To Buy 58

WANTED—Used furniture. Living room, bedroom, kitchen or entire households. Let us make you an offer. The Woodshed. Phone 2-3154.

WANTED TO BUY — A used beach umbrella. Reasonable. Call 2-9074.

Rooms Without Board 59

ATTRACTIVE Room for couple. Complete light housekeeping facilities available. Central location. Mrs. Jerome, 14 Arch street, first floor.

ATTRACTIVELY FURNISHED ROOM for couple. Light housekeeping facilities available. Private entrance. Inquire 167 Maple street.

9 COLE STREET — Large Room, twin beds, twin closets, light housekeeping privileges. Couple or two ladies. References. Call evenings or phone 2-3784 after 8 p. m.

ROOM FOR RENT to married couple or two girls. Two minutes from Main street. Call 2-1614 or 47 Cottage street.

BEAUTIFULLY FURNISHED Large Front Room, 4 windows, double closets. Must be seen to be appreciated. Ideal for two people. Private entrance. All conveniences. 101 Chestnut street.

Apartments—Flats—Tenements 63

8 ROOMS, SECOND floor apartment with heat, hot water, electric range, refrigerator. For middle age couple, no children or pets. $100.00 monthly. Write Box D, Herald, giving full information, references.

Business Locations For Rent 64

STORE—27 Starkweather Street. Suitable for grocery or small business. Basement storage space. Apply 23 Starkweather street. Telephone 7088.

Summer Homes for Rent 67

SEVEN-ROOM COTTAGE at Knollwood Beach, Saybrook, junction Seacrest and South Cove roads. Screened porch, electric kitchen. Available balance of July and August. May be seen week ends, or phone 3410, Manchester.

COVENTRY LAKE—Water front cottage for rent. Plenty of privacy. Available July 13 to July 20. Call 3149.

COVENTRY LAKE — Keep cool and collected on water front. Four-room furnished cottage. All conveniences. Available July 19th through 26th, August 2nd through 21st. Phone Coventry 7-6825.

Wanted to Rent 68

THREE OR FOUR-room unfurnished apartment wanted by mother and adult daughter. Phone 2-2525.

$25 REWARD— Wanted 3 or 4 room unfurnished apartment by reliable working couple. Will redecorate if necessary. Please call 2-2281.

THREE OR FOUR-ROOM Apartment for middle-age working couple. Call Hartford 33-1884 before 12 noon.

WANTED—3 or 4-Room Unfurnished Apartment or house with stove and refrigerator, by young couple with small child. Centrally located. Call 4590.

WANTED — 3 or 4 Furnished Rooms by young store executive and wife. No children. Excellent references. Phone Mr. Oddi, 2-4533.

ENGINEER, wife, two children, desire to rent two or three-bedroom house or apartment in Manchester or vicinity. Call Manchester 2-0251.

COLLEGE GRADUATE and Wife recently moved to Hartford need 3 or 4 rooms. Desire Manchester, Hartford. Call 8-8162.

DOUBLE GARAGE SPACE, vicinity of Eldridge and Main streets. Call 3535. Benson's, Inc.

Farms and Land for Sale 71

LARGE TRACT OF LAND, suitable for building. Route 44A, North Coventry. Call Arnold Buck, 5:30-6:30 p. m., Coventry 7-6815.

Houses for Sale 72

CAPE CODS

We have three very desirable Cape Cod homes for sale in Manchester. Two of these have six completed rooms, one has a garage. We have one Cape Cod of five finished rooms that is brand new. These are fine homes in nice locations, fairly priced to invite your inspection.

ARTHUR A. KNOFLA
875 Main St—Est. 1921
Phone Office 5440
Evenings 2-5938 or 2-4278

THREE-BEDROOM Cape Cod. Living room with fireplace, cabinet kitchen with dining area; garage, outdoor fireplace. Well landscaped. Near school and bus. Call Owner, 2-3992.

IMMEDIATE OCCUPANCY — New Ranch Home, 5 rooms (3 bedrooms), within 9 miles of Aircraft and on Conn. Co. bus line. Large living room with fireplace. Basement garage. Hot water heat, oil burner. Full cellar, fully insulated. Sale price $12,500 with down payment of $3,000 to $3,500. The Allen Realty Company, Realtors, 180 Center street, Manchester. Phone 5105.

CAPE COD, Six finished rooms, hot water heat, two full tile baths, screens and storm windows, near schools and stores. On bus line. Call 5896 between 2 and 7 p. m.

NEW HOMES. Two and three bedrooms. Hallin Brothers. 2-9221.

AVERY STREET, South Windsor —Just over Manchester town line. High elevation with good view. Owner has accepted position out of state and offers for first time for early occupancy this spacious home on half acre beautifully landscaped plot. These grounds should capture the attention of Garden Club members. Summer house to rear of grounds has loft, concrete floor, and very large stone fireplace. Dwelling has fireplace in living room and stone fireplace in finished recreation rooms, attached garage, amesite driveway, 250-foot artesian well, new 500-gallon septic tank and drainage beds, screens, storm windows and weather stripped doors. Price $17,500. Henry Escott Agency, 266 High street West. Tel. Manchester 3683.

HARTFORD — 4½-Room Brick Apartment. Available about Sept. 15. Down payment required only $1,000 to $1,500. Balance like rent. The Allen Realty Company, Realtors, 180 Center street, Manchester. Phone 5105.

MANCHESTER—Ranch home (30' x 38') with cellar and attic, 3 bedrooms, living room with fireplace, kitchen, dinette, side porch off living room overlooking brook, hot water baseboard radiation with oil burner, all copper plumbing, laundry tubs, hatchway, combination aluminum screens and storm windows, lot 105 x 150; with shade trees. Price $14,500. Henry Escott Agency. 3683.

MANCHESTER GREEN AREA — Immediate occupancy. Large Ranch Home with 3 bedrooms, large living room with fireplace. Basement garage, hot water heat, oil burner, tile bath. Excellent location and high elevation. Sale price $15,500 with $3,000 to $4,000 down required. The Allen Realty Company, Realtors, 180 Center street, Manchester. Phone 5105.

MANCHESTER — Expandable Cape Cod with dormer, Air-Temp gas furnace, gas hot water heater, oak flooring, tile bath, hatchway, fireplace, combination screens and storm windows, weather-stripped doors. All city utilities. Built 1951. Lot 60 x 165 with nice grove and split rail fence. Immediate occupancy. Owner transferred. Price $13,500. Henry Escott Agency, Manchester. 3683.

WITHIN 35-MINUTE DRIVE OF HARTFORD. Only $800 to $1,500 down payment buys 3 and 4-room winterized homes. Priced from $3,500 to $7,500. Furnishings included. Balance like rent. Quick occupancy. The Allen Realty Company, Realtors, 180 Center street, Manchester. Phone 5105.

FLORENCE STREET — 6-Room Single, fireplace, oil heat, tile bath, good lot. $12,000. S. A. Beechler. Phone 6969.

FIVE-ROOM COLONIAL — Five years old. Garage, large lot. Private owner. Inquire 196 Oak street.

MANCHESTER — SIX ROOM single centrally located $11,800. New six rooms, two unfinished, shed dormer, fireplace, hot water heat, brick front $13,000. Six complete rooms, oil heat, fireplace, garage, combination storm sash and doors. Very good location. Occupancy on sale. $13,000. Coventry, new six rooms on main highway, $8,400. Coventry, four rooms $6,800; immediate occupancy. I have three 4 bedroom homes priced at $16,500 and up. For appointment please call Howard R. Hastings, 2-1107.

SIX-ROOM Cape Cod, corner lot, 85 x 145 ft. Aluminum combination windows and doors, venetian blinds; fireplace; ideally situated. Call Owner, 7032.

SCARBOROUGH ROAD

Nearing completion, six room Colonial. Large living room with fireplace, dining room, lavatory and kitchen with Geneva cabinets and Formica counters. Large back porch, three bedrooms and tile bath with Formica built in vanity on second floor. Plenty of closets. Large lot.

For Information Call
ERNEST RITCHIE
Builder
Phone 8172 or 7379

MANCHESTER — New 5-Room Ranch will be built. City sewer and water. Full cellar. Down payment only $2,000 and sale price only $11,200 and up. The Allen Realty Company, Realtors, 180 Center street, Manchester. Phone 5105.

PORTER STREET SECTION— Nine-room home. 1st floor: large living room, fireplace; dining room, den, kitchen and lavatory. 2nd floor: five bedrooms and bath. Oil steam heat. Porch overlooking lovely shaded yard. Sale price $16,800. Exclusive with Elva Tyler, 2-4469.

NEW 6-ROOM Two-Story Single. Hot water heat, fireplace, tile bath, extra large lot; quick occupancy. $13,600. S. A. Beechler, Phone 6969.

MANCHESTER—6-Room Dwelling (3 bedrooms). Oil burner. Large lot. City water and sewer. Good location. Occupancy about Sept. 1. Down payment about $2,500 to $3,000. Terms on balance. The Allen Realty Company, Realtor, 180 Center street, Manchester. Phone 5105.

CUSTOM BUILT Four Rooms. York hot water heat, fireplace, combination aluminum windows, stone front, lot 100x160 ft. Near school and bus. Phone 2-3370.

5-ROOM RANCHES (3 Bedrooms) TO BE BUILT. Within 9 miles of Aircraft, located near new highway and on Conn. Co. bus line. Hot water heat, full cellar, basement garage, tile bath, fully insulated. Large lots. Sale price only $11,200, with only $2,000 down. The Allen Realty Company, Realtor, 180 Center street, Manchester. Phone 5105.

25 BLISS STREET — Move right in! Attractive six-room home on quiet street. Lot 66x120. A good buy! Call Madeline Smith, Realtor, 2-1642 or 4679.

11-13 WILLIAM STREET — Vacant. Two four-room flats, fireplace each floor. Separate hot water furnaces. Call Madeline Smith, Realtor, 2-1642 or 4679.

FIVE LARGE ROOMS, hot water heat, lot 75 x 202. Over-sized garage. 175 Autumn street. Phone 3334.

NEW CAPE COD single. Six large rooms and garage. Completely insulated, tile bath and lavatory, beautiful oak flooring, immense closet space, artesian well, oil hot water heat, on bus line, near University of Connecticut and Willimantic. Price $17,900. Financing arranged. E. C. Nork, 635 Main street, Hartford 2-1473-5-4606.

MANCHESTER—6 and 6 Duplex, good condition, large lot, nice location, priced right. Shown by appointment only. The Ellsworth Mitten Agency, Realtors, 6930.

MANCHESTER — 5-Room Ranch Type House with garage. Large lot. Located in excellent residential section. Down payment requires $6,000. For further information call Owner, 2-1403.

MANCHESTER — Five large rooms, two-year-old home. All conveniences, beautifully kept; quiet neighborhood; two-car garage. Death in family. Reasonably priced. Phone Willimantic 3-9669.

FOUR-ROOM BRICK Cape Cod. Now vacant! Garage, full shed dormer. An excellent buy. T. J. Crockett Agency. Office 5416. Evenings 2-5918.

MANCHESTER — Looking for a buy? How about this? Cape Cod, four finished, two unfinished. Dormer windows, good condition. Hurry, for the price is only $9,000. Approximately $2,000 down payment. Call the Ellsworth Mitten Agency, Realtors, 6930.

MANCHESTER — Vacant, clean, 4-room Cape Cod, finished attic with large storage space—10x20 ft. glassed screened porch. Aluminum combination windows and door, Aluminum awnings. Venetian blinds. Garage, amesite driveway, outdoor fireplace, beautiful shrubbery, trees. Anchor Post fence. Residential, convenient to bus, stores, school. Must be seen. Vernon 3-9161.

Lots for Sale 73

FOR SALE or exchange, large shaded building lots at the green. Wm. Kanehl, Phone 7773.

DESIRABLE Home sites, half acre up. Black road, electricity, telephone, natural shade, high location off Route 6, North Coventry. Fred Miller, Coventry 7-6658.

LOT FOR SALE — Knollwood Beach, Saybrook. Nice location, one block from beach, 45x110. Sacrifice. Owner, 2-2046.

Resort Property For Sale 74

ANDOVER LAKE — Three-bedroom Cape Cod, two years old, 32 ft. combination living room-dining room with fireplace, and picture window with view of lake. Cabinet kitchen. Two upstairs bedrooms have extra closets and built-in dressers. Oil fired, air-conditioned heat, and electric hot water. Set tubs, screens, storm windows. Artesian well. Large lot. Call Owner, Coventry 7-6378.

Suburban for Sale 75

ANDOVER—Immediate occupancy, 4½ rooms, fully insulated, oil steam heat, garage, large lot, lake privileges, $8,300. Coventry 7-6800.

BOLTON—New five-room ranch home. Large lot, nice neighborhood. Fireplace, garage in basement. Hot water heat. Ceramic tile bath. Low taxes. Amesite drive. Immediate occupancy. Call Manchester 6321.

SOUTH WINDSOR — Ranch House, six rooms with garage; lot 150x200. Convenient to Hamilton. Madeline Smith, Realtor, 2-1642 or 4679.

COVENTRY — Beautifully landscaped 5-room ranch style house on 5 acres land. Winterized throughout. Automatic hot water heater, fireplace, 2-car garage, utility shed. Lake privileges. $6,900. Call after 6:30, Coventry 7-7207.

BOLTON—New four-room home with 100 x 300 ft. lot. Plaster walls and ceilings, tile bath. Priced at $9,350. T. J. Crockett Agency. Office 5416. Evenings 2-5918.

Wanted—Real Estate 77

WANTED—Your property to sell. Reliable buyers waiting with cash for four, five, six, seven room single and two-family in Manchester, Bolton, Coventry and Vernon. Finances arranged. Howard R. Hastings. Phone 2-1107.

CONSIDERING SELLING YOUR PROPERTY?
Without obligation to you, we will appraise or make you a cash offer for property. See us before you sell.
Phone 6273
BRAE-BURN REALTY

FOR QUICK RESULTS in selling your property call Suburban Realty Co., Realtors, 541 Main street. Call 8215.

SELLING? Save the bother, trouble and annoyances of trying to sell it yourself. Let us assume your headaches. Call the Ellsworth Mitten Agency, Realtors, 6930.

Army Readies Court Martial

(Continued from Page One)

munist book published in East Germany of excerpts from Grow's personal diary in which he expressed views about war with Russia and of Russian military defenses he had seen.

The second charge obviously referred to the spy getting hold of the diary. The Army says that during the summer of 1951, while Grow was in Frankfurt, Germany, attending a conference of military attaches in Europe, a Russian agent entered his quarters and made photographic copies of parts of the diary, apparently while Grow was absent and while the diary was in the general's baggage.

Grow was recalled immediately to the United States, without returning to his Moscow post.

At the time, there was no regulation against keeping personal diaries, although such a regulation was hurriedly issued after the Grow incident.

The Army's case is predicted on a long-standing regulation, 380-5, "safeguarding security information." The prosecution must show that Grow's diary contained data the Army considers secret, and that he failed to safeguard that data as it appeared in the diary.

If convicted on the two charges, Grow would face a maximum penalty of five years imprisonment; dismissal from the service and forfeiture of all pay and allowances.

Flood of Walk-in Donors Saves Day for Bloodmobile

Manchester achieved what past experience had said was the almost-impossible yesterday by donating 154 pints of blood at the monthly visit of the Bloodmobile. With only 155 appointments scheduled as the day began, blood program officials despaired of meeting the quota, but a record low number of no-shows and rejections and a flood of walk-in donors saved the day.

Forty-eight donors appeared without appointments, an unusually high number considering the hours of the Bloodmobile operation, 12 to 5 p. m., and the intense heat which marked yesterday's afternoon hours. Walk-in donors even continued to come into Woodruff Hall after the unit had ceased operation and the paraphernalia of donor operation was being loaded onto the Bloodmobile.

Few No-Shows

Those donors who had made appointments displayed an outstanding sense of responsibility, Red Cross officials said. Only 25 no-shows and last minute cancellations were recorded, the lowest number since the beginning of the Manchester blood program two years ago. Twenty-four would-be donors were rejected for minor physical reasons.

Mrs. Frank Watts, local Red Cross volunteer chairman who was in charge of yesterday's operation, expressed the gratitude of all the workers who are responsible for this program.

"We sincerely thank the people of Manchester for responding so nobly to the donor appeal," she said. "We know, also, that without the help of Moriarty Brothers, who supplied transportation, and the generous publicity given us by the newspapers and radio, we could not have had a successful day.

"We are particularly appreciative of the public-spirited way in which The Herald, now as always, has gotten behind our efforts in behalf of the blood program. If blood program officials all over country enjoyed such community cooperation as we have in Manchester, the aims of this vital and necessary project, which means so much to so many, could be more easily achieved."

The next local visit of the Bloodmobile will be on Friday, Aug. 15 from 10 a. m. to 3 p. m. Appointments for that date are now being made at the Red Cross office, phone 5111.

Alarm Grows As Steel Strike Snags Industry

(Continued from Page One)

Murray left Pittsburgh for Chicago on business for the CIO, which he also heads, without commenting on the report that a steel agreement would be announced next Monday. Negotiators broke off their talks last Monday when they were unable to reach a settlement.

Murray is due back in Pittsburgh Monday to address a steel union wage policy committee.

Concern Is Shown

It was learned here that military authorities are so concerned over the growing impact of the strike on arms production they plan to urge strongly to industry, organized labor and the government that the mills reopen.

An airplane expert said yesterday that if the strike is not settled soon it will bring the airplane industry to "a grave and perhaps desperate crisis" between Aug. 1 and Sept. 15, when jet engine production may stop completely.

Adm. Dewitt G. Ramsey, president of Aircraft Industries Association and a former vice chief of naval operations, said the aircraft industry is geared so that the lack of one important item could stop an entire assembly line. He said many parts manufacturers face shutdown threats which in turn threaten the whole industry.

In Detroit, the trade paper Automotive News, said by next week auto unemployment may be greater than depression levels and August production totals "may be virtually nil."

The paper said production this week will be 21,819 cars and 3,310 trucks compared to the rate of 94,570 cars and 26,928 trucks per week a year ago.

Meanwhile, a behind-the-scenes fight apparently was going on in President Truman's official family over a government offer of a $5.65 per ton price boost for steel if the strike is settled.

High officials said Price Chief Ellis Arnall is urging that the offer be withdrawn but that acting Mobilizer John R. Steelman is standing by the proposal, which he reportedly made last Saturday to United States Steel Corp., executives.

Arnall would not comment on the situation other than to say he always has maintained the steel industry is entitled to a $2.84 price increase "and no more."

The negotiators were reportedly agreed on certain wage increases for the steelworkers but stymied over industry's refusal to grant a compulsory union shop, which would require all workers to belong to the union.

The steelworkers union last night notified the 19 ore-carrying steamship firms that operate over the Great Lakes that their seamen must be granted the same benefits given in any settlement of the steel strike.

Joseph P. Molony of Buffalo, N. Y., district director for the union, said the action was the basis of a drive started about a month ago to organize the crews. Spokesmen for the AFL Seafarers International union and the International Longshoremen's union said they would oppose the move by placing their unions on any ballot where the steelworkers seek a jurisdictional vote.

Woman for Veep Campaign Started

(Continued from Page One)

expect to be nominated but will campaign if named—was started in June in New York by a group of prominent Democratic women.

Former Rep. Mary T. Norton of New Jersey, is chairman of the national group. The vice chairman is Julia L. Crews, delegate from New York.

There are some important names among Democratic women on the executive committee of the "India Edwards for Vice President" group. They include:

Mrs. Georgia Neese Clark, treasurer of the United States and one of six women who will address the convention: Miss Mary Dewson, former vice chairman of the Democratic national committee; Judge Marion Harron of the U. S. Tax Court in Washington; Mrs. Emma Guffey Miller, Pennsylvania national committeewoman; Mrs. Margaret O'Riordan, Massachusetts national committeewoman, and Mrs. Thelma Parkinson Sharp, New Jersey state vice chairman.

Plenty to Do

Meanwhile India herself, in the women's division five floors above, goes about her job—and she has plenty to do.

Born in Chicago, she grew up in Nashville, and was educated in St. Louis. She was on the staff of the Chicago Tribune for 22 years as reporter, society editor and woman's page editor.

By an odd quirk, former Rep. Clare Boothe Luce, Connecticut Republican, recruited India unwittingly as an active worker for the Democrats. By 1944, Mrs. Edwards had married for a second time, quit her newspaper job and was living in Washington.

Over the radio she heard the 1944 Republican convention address by Mrs. Luce in which she spoke for G. I. Jim, the Gold-Star buddy of G. I. Joe. Mrs. Edwards' only son by her first marriage had been killed in the war. Mrs. Luce speech shocked her.

The next morning, she went down to Democratic headquarters and volunteered for work.

Ex-Mayor Guest Of Kiwanis Club

Cyril Coleman, president of the Hartford County Bar Association and former mayor of Hartford, will be the guest speaker at next week's Kiwanis Club meeting.

The annual outing, attended by many Kiwanis families, was held Wednesday at Harold Garrity's cottage at Coventry Lake. After box lunches prepared by the "Kiwaniannes" were auctioned, the guests enjoyed swimming, soft ball, badminton, and various other sports. A picnic supper was served at 6:30 p. m.

Little Fisherman Quilt

Here is a delightful applique that youngsters will be wild about for their room. Use brightly colored fabrics for the overall's and applique on a white or pastel colored background.

Pattern No. 5231 contains tracing pattern of applique and pieces, diagram of quilt; simple quilting instructions; material requirements, embroidering and finishing directions.

Send 25c in coins, your name address and the Pattern Number to Anne Cabot (Manchester Evening Herald), 1150 Ave. Americas, New York 36, N. Y.

Anne Cabot's New Album of Needlework is chock-full of grand designs, plus exciting features and a gift pattern printed in the book. 25 cents.

Late News For Women

This graceful ensemble is certain to find a welcome with every woman who likes a good looking summer frock with just a light coat for cover. Top the dress with a dainty contrast.

Pattern No. 8794 is a sew-rite perforated pattern in sizes 32, 34, 36, 38, 40, 42, 44, 46. Size 34, dress, 2 7-8 yards of 39-inch; 7-8 yard contrast; coat, 3 yards.

For this pattern, send 30c in coins, your name, address, size desired, and the pattern number to Sue Burnett, The Manchester Evening Herald, 1150 Ave. Americas, New York 36, N. Y.

Basic Fashion for '52 is filled with ideas to make your clothes budget go further—time-saving and economical designs that are easy to sew. Gift patterns printed inside. 25 cents.

Miss Rowley Ends Tour of Europe

Miss Jennifer A. Rowley, daughter of Mr. and Mrs. Willard C. Rowley of 2 Gerard street, is a passenger on the incoming "Ryndam," of the Holland-American Line, which docks at New York on Monday.

Miss Rowley who was graduated with honors from Manchester High School in June of 1949, entered Wellesley College the following September. In company with her room mate at Wellesley she sailed on Sept. 27 last fall on the Queen Elizabeth for England, and both students took their junior year at the University of Edinburgh, and received honors. They will complete their senior year at Wellesley College.

During the months abroad they made the most of their holidays. At Christmas they had a month's vacation and spent two weeks sightseeing in Ireland. The other two weeks they were in France, for the most part in Paris. At Easter they had another vacation of a month, and they toured Switzerland and Italy, visiting Rome, Naples, Capri, Venice, Milan and Florence.

While in Edinburgh they saw a great deal of Scotland, and since school closed in June they took bicycle tours in England and France and visited every cathedral, art gallery and other places of historic interest that time permitted.

PRESCRIPTIONS
Carefully Compounded
Arthur Drug Stores

PRE-FAB GARAGES
TEL. 2-8727
2-0059

THE OFFICE OF DR. NELEBER 100 EAST CENTER ST. WILL BE CLOSED FROM JULY 21 TO AUG. 2

BARLOW'S TELEVISION
Sales and Service
ADMIRAL-BENDIX-MOTOROLA
MITCHELL ROOM AIR CONDITIONERS
214 SPRUCE STREET, MANCHESTER TEL. 5095

UNION SHOPPING CENTER
807 MAIN STREET TEL. 8-0344 EAST HARTFORD
JEWELRY: Diamond Rings, Watches, Choker Sets, Pearl Sets
APPLIANCES: Television, Refrigerators, Washers, Toasters
HOUSEHOLD FURNISHINGS: Vacuum Cleaners, Pressure Cookers, Dish Sets, Cooking Sets
SAVE 10% SAVE 30%
SAVE 20% SAVE 40%
SAVE 50%
Yes! You Can Actually SAVE Here
GASOLINE — TIRES — ACCESSORIES

Septic Tanks Cleaned
Call Manchester's Sewerage Specialists
McKINNEY BROS.
SEWERAGE DISPOSAL COMPANY
DRAINAGE and SEWERAGE ENGINEERS
130-132 Pearl St., Manchester—Tel. 5308

TERI'S
Beauty Salon
STATE THEATER BUILDING
Closed Mondays
DURING JULY AND AUGUST

ADVERTISING MATCHES
PHONE 3701

DO YOU KNOW?
Prescriptions Called For and Delivered Promptly At No Extra Charge.
CALL 2-9814
PINE PHARMACY

PROM'S wonderful promise to you—
This easier, lovelier home permanent needs NO neutralizer!
Here's the new easy method. 30 minutes after applying Prom lotion, rinse with water—your wave neutralizes itself automatically as it dries. Prom takes every time. Even if other permanents have failed, Prom keeps its promise. It's guaranteed to give you a soft, natural-looking wave that lasts 4 months or more. Prom leaves your hair in better condition — soft, shining, easy to set. Promise yourself a PROM today!
$1.50
Only Prom offers a special lotion for your type hair
Weldon's
SCENT SHOP
901 MAIN ST.—TEL. 5321

About Town

John Dewart of 437½ North Main street, enlisted in the Air Force Wednesday and has been assigned to Sampson AF Base, Geneva, N. Y.

Columbia Bottiello of 54 Russell street, local dancing teacher, is in New York, to continue her studies.

No services will be held in the Covenant-Congregational Church, Sunday, because of the General Conference at Cromwell Hilltop. Dr. William Ward Ayer of New York City, outstanding radio preacher, will speak at both the 11 a. m. and 3:30 p. m. services. Covenant church parishioners are urged to plan to attend one of these services.

The office of the Town Court of Manchester is closed on Saturdays and will remain closed as long as court is in summer session.

BALCH is Your
BETTER DEAL PONTIAC DEALER
Lake at Main Phone 5-5121

WHEN IT'S TIME TO ACT
See or Call
LATHROP INSURANCE

Everyone wants to avoid any type accident. Yet, it is mighty comforting to know you won't go busted, if an accident to a visitor, tradesman or employee happens on your property.
CHARLES W. LATHROP
REAL ESTATE
INSURANCE
2-0384 — IDOL CENTER

A daughter, Linda Dianne, was born Wednesday at the Hartford Hospital to Mr. and Mrs. William Baumgartel of Crystal street, Wethersfield. Mrs. Baumgartel was the former Miss Elizabeth Cross of Highland Park.

Those members of Giuseppe Mazzini Lodge, Sons of Italy, who are planning to attend the coming Field Day in Waterbury, may contact John DeQuattro, venerable, for tickets.

Anderson-Shea Auxiliary, No. 2054, Veterans of Foreign Wars, will hold the usual setback party at 8:30 tonight at the post home, Manchester Green. Prizes will be awarded the winners and refreshments served.

South Methodist Epworth Leaguers will go to Misquamicut beach, R. I., for an outing Sunday. The members will attend the 8 a. m. service at the church, and leave at 9:30 from the Mary Cheney Library.

Sunset Rebekah Lodge will meet Monday evening at 8 o'clock, in Odd Fellows Hall. District Deputy Mrs. Bernice Cox will make her official visitation at this time. Members are reminded to turn in their minature coin aprons, if they have not already done so. Following the business session refreshments will be served by Past Noble Grand Ethel Aspinwall and her committee.

Harold Hills Jr., son of Mr. and Mrs. Harold Hills of 2828 Garden drive, left last Sunday for a two weeks stay at Camp Woodstock, YMCA camp in Woodstock Valley.

Cpl. Gerald Chapdelaine was promoted to his present rank on June 1. He is the son of Mr. and Mrs. Edward Chapdelaine of 161 Spruce street and has been stationed in Korea with the First Marine Division since March 18 this year.

Joyous Living
COMPLAINTS
"Oh, there's nothing wrong with the washing machine . . . I just decided to buy a Hotpoint Automatic Washer from ABC APPLIANCE instead!"
Phone 2-1572
ABC APPLIANCE CO.
53 MAPLE ST. MANCHESTER

LARGE SIZE drene Now in an
• UNBREAKABLE • RE-USABLE
PLASTIC BOTTLE
98¢
Weldon Drug Co.
TO-MAIN GROUND FLOOR

AMESITE DRIVEWAYS
CUSTOM BUILT GARAGES
NO MONEY DOWN — UP TO 36 MONTHS TO PAY
SAVE UP TO 15%—ORDER NOW
WE HAVE THE PROPER EQUIPMENT and KNOW HOW
DON'T DELAY — CALL TODAY
YOU CAN ALWAYS DO BUSINESS WITH
COLLA CONSTRUCTION CO.
249 BROAD ST. 2-5224

Heads Committee

Jay E. Rand

Jay E. Rand of 45 Coburn road has been apointed by President Frank Sheldon and the Board of Directors of the Rotary Club as chairman of the Ways and Means committee. Under his direction, the Rotary Club Minstrel Show will be organized.

Rand has appointed the following chairmen: Arthur Benson, program; Aldo Pagani, refreshments; Jay Rand, tickets; and E. M. Bush, publicity and advertising. Constituting the "stage organization" are Benjamin F. Crehore, producer; Norman Wall, assistant producer; Sherwood Robb, personnel and casting director; Herbert Swanson, scenery director; Harry Maidment, costume director; Neil N. Furay, property director; and Dr. Andrew Thomas, musical director.

The date for an early fall production will be announced later.

STATIONERY
AIRMAIL - NOTES
LEADING BANDS
16 values from 29¢
Arthur Drug Stores

Youth Parades At West Rec

Various Prizes Awarded For Best Dolls, Bikes, Carriages; Winners

One hundred and fifty playground children gathered at the West Side Rec last night and paraded their dolls and decorated carriages and bicycle before the judges to win a variety of prizes. Most children were the winners of events staged on the various playgrounds during the week of wheel and doll shows. Richard Day was the marshal of the parade and the judges awarded the prizes to the following:

Prettiest doll, Linda Moore; tightest doll, Patty Dickson; smallest doll, Valerie Ford; most unusual doll, Cheryl Gibson; best decorated bike, Shirley Rabagliuo; best decorated carriage, Judy Summers; most colors in decorated bike, Clifford Lautenbach and the smallest bike, Kenneth Reynolds.

Following the awarding of the prizes popsicles were given to all contestants by the Recreation department. More than 75 spectators and parents gathered to see the event. Judges were Marylin Wopperfield, Jane Burr, Ann Marie Hansen, Catherine Hayes, William Engleson, Ray Blanco and Charles Tarpinian. Next week's events on the playgrounds will be tournament week.

Court Cases

Four cases were disposed of in Town Court this morning. Judge John S. G. Rottner presided and Prosecutor John J. O'Connor presented the cases.

Russell T. Corcoran, 24, of 5 Foxcroft drive, arrested yesterday by Patrolman Joseph Sardella on a speeding charge, was fined $26.

Raymond J. Menard, 18, of 1942 Main street, Hartford, arrested Wednesday by Lt. Raymond F. Griffin on a speeding charge, was fined $15.

Harold Friedman, 41, of 2300 Park East, Bronx, N. Y., arrested and charged with peddling goods without a license, forfeited a $50 bond.

William E. LaPalme, 40, no certain address, was convicted on a vagrancy charge and sentenced to 15 days in jail.

Receiving Stolen Goods Charge Is Nolled by Court

The case of Gerhardt E. Schoenewolff, 36, of 88 Wethersfield street, charged with receiving stolen property in connection with his purchase of a tape recorder stolen from the Coburn and Middlebrook brokerage office last March, was nolled in Town Court this morning by Judge John S. G. Rottner on recommendation of Prosecutor John J. O'Connor who told the court there was no proof Schoenewolff knew the recorder was stolen when he bought it.

O'Connor told the court there must be actual proof, according to Supreme Court interpretation, Knowledge that the item was being offered for a price far below its value has been held insufficient for a conviction.

In a signed statement to police, Shoenewolff stated he agreed to pay $10 for the instrument to a chance acquaintance he met in a local grill.

Police are searching for the man on the basis of a partial identification by Schoenewolff. The suspect is believed to have left the state.

HARRIETT'S BEAUTY SALON
129 CENTER STREET — TEL. 4824
Air-Conditioned
For Your Comfort

HOUSE'S Summer Sale
MEN'S SLACKS

REG. $4.00 and $4.50 VALUES	$3.65
REG. $4.90, $5.00 and $5.25 VALUES	$3.95
REG. $5.50 and $6.00 VALUES	$4.95
REG. $6.50 and $6.75 VALUES	$5.15
REG. $7.50 and $8.00 VALUES	$6.15
REG. $8.50 and $9.00 VALUES	$7.15
REG. $9.00 and $10.00 VALUES	$7.95

(Not All Sizes)

25% OFF MEN'S WOOL SPORT COATS & CORDUROY SPORT COATS
Odds and Ends—Not All Sizes

20% OFF ALL SUMMER SUITS

STRAW HATS

REG. $1.95 VALUE	NOW $1.49
REG. $2.29 VALUE	NOW $1.89
REG. $2.95 VALUE	NOW $2.29
REG. $3.25 VALUE	NOW $2.49
REG. $3.95 VALUE	NOW $3.19
REG. $5.00 VALUE	NOW $3.99
REG. $6.00 VALUE	NOW $4.99
REG. $7.50 VALUE	NOW $5.99

20% OFF POLO SHIRTS
All Sizes and Colors

SWIM TRUNKS

REG. $2.95 VALUE	NOW $2.29
REG. $3.15-$3.50 VALUES	NOW $2.45
REG. $3.75-$3.95 VALUES	NOW $3.49
REG. $4.50 VALUE	NOW $3.69
REG. $4.95 and $5.00 VALUES	NOW $3.99
REG. $5.00 VALUE	NOW $4.39
REG. $5.95 VALUE	NOW $4.89
REG. $6.50 VALUE	NOW $5.29

Boys' Shop

REG. $5.00 JACKETS AND $6.50 and $10.00 RAINCOATS $3.99
All Sizes Final

JOE DeMAGGIO BELTS 59c

BOYS' SLIM TRUNKS

REG. $1.75 VALUE	NOW $1.17
REG. $2.25 and $2.29 VALUES	NOW $1.50
REG. $2.59 VALUE	NOW $1.93

COTTON PULLOVER SWEATERS $1.89
Reg. $5.79 Value

ODD SIZES IN BOYS' SHOES Pr. $3.95

C. E. HOUSE & SON INC.

Keepsake
DIAMOND RING
ORLEANS Ring 300.00
Also ARD
Wedding Ring 125.00
DEWEY-RICHMAN
707 MAIN STREET

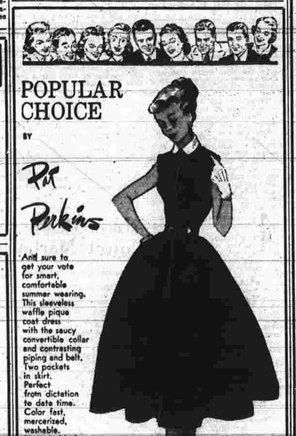

POPULAR CHOICE
BY
Pat Perkins
And sure to get your vote smart, comfortable summer wearing. This sleeveless waffle pique coat dress with the saucy convertible collar and contrasting piping and bows. Two pockets in skirt. Perfect from dictation to date time. Color fast, mercerized, washable. Yours in black, navy or charcoal grey. Sizes 10-18.
$5.98

Rayon Jersey Dresses
$3.98
V-Neck, elastic waistline, cap sleeves, in eyelet jersey and duco polka dot jersey. Colors: Black, navy, green, beige, pink, white. Sizes 12 to 20, 16½ to 22½.
2¢ Green Stamps Given With Cash Sales
The J. W. HALE Co.
MANCHESTER CONN.

July White Sale
Extra Special!
SLIGHT IRREGULARS OF NATIONALLY ADVERTISED
Regular 89c yard
36 in. Preshrunk - Permanent Finish - Fast Color
SUITING
66c yard
We are not allowed to advertise the name of this wonderful suiting which is used for dozens of purposes. Dresses, skirts, sport clothes, children's wear, draperies, bedspreads, slip covers, etc. The irregularities are so slight we'll wager you'll have a hard time finding them. About 12 colors.
2¢ Green Stamps Given With Cash Sales
The J. W. HALE Co.
MANCHESTER CONN.

SAVE YOUR LAWN from CRABGRASS RUIN
Easy does it with Scotts anti-Crabgrass compound
Another Lawn Care product by Scott makers of Scotts Seed
SCUTL
Just scatter the clean, granular SCUTL particles over the lawn with a Scotts Spreader - Crabgrass succumbs, good grasses thrive.
Three or four weekly SCUTL-lugs overcome demon Crabgrass at modest cost.
Prices per block approximately
400 sq ft - 79c 1250 sq ft - $1.95
3500 sq ft - $5.85
SCUTL SPREADERS—Make sure of even, easy spreading on seeding. Sturdy steel construction, rubber tired - $7.35 $12.95
LARSEN'S FEED & HARDWARE
34 DEPOT SQUARE TEL. 5406

Average Daily Net Press Run For the Week Ended June 13, 1952
10,342
Member of the Audit Bureau of Circulations

Manchester Evening Herald

Manchester—A City of Village Charm

The Weather
Forecast of U. S. Weather Bureau
Partly cloudy, warm and humid this afternoon and tonight; a little thundershowers later this evening. Warm tomorrow.

VOL. LXXI, NO. 247 (Classified Advertising on Page 8) MANCHESTER, CONN., SATURDAY, JULY 19, 1952 (TEN PAGES) PRICE FIVE CENTS

Southern Senators Face Fight From Benton on Filibustering

Rule Revision Is Demanded

Chicago, July 19—(AP)—Sen. William Benton of Connecticut moved today to wrest from southern senators the filibuster weapon they have used to kill federal civil rights bills.

He demanded that Democratic platform drafters call upon the Senate to revise its rules so a filibuster can be ended.

Assailing the Republicans, he said in a statement distributed in advance to newsmen:

"In their civil rights plank of two weeks ago, the Republicans pay the same old lip service to the ideals of equality under law but conspicuously ignore the cancer of the filibuster imbedded with their aids in the Western Bloc."

Simple Majority

Under this Senate rule, named for the late Sen. Wherry of Nebraska, it takes a vote of 64 of the 96 senators to end "a talkathon."

Benton proposed "a Senate rule which makes it possible to put an end to a filibuster by a simple majority vote of those present and voting after 15 days of debate, and by two-thirds majority vote of those present and voting after four days of debate."

Turning to another subject, Benton called for a plank urging the expulsion from Congress of members who violate "American concepts" of ethics. Benton has been engaged in a running fight with Sen. McCarthy (R-Wis.) over the methods used by the latter.

But it was Benton's anti-filibuster proposal which caught most attention in a city preparing for a knock-down drag-out fight over the civil rights plank.

Democratic leaders were trying to avoid such a fight, which might split the party.

Being Kept Vague

Many of them confided it was best not to put the matter, which are counting upon the veteran Massachusetts chairman of the platform committee, to find a solution.

If harmony moves fall, Dixie Democrats who bitterly oppose federal intervention in the field of racial relations must decide whether to surrender or battle it out on the convention floor.

Northern Democrats, led by such men as Senators Humphrey of Minnesota and Lehman of New York, claim enough pledged votes to write a tough civil rights plank. They are openly taunting "the Dixiecrats" to accept it or take a walk as they did four years ago at the Philadelphia convention after a searing floor battle.

O'Conor, Md., chairman of the platform committee, to find a solution.

If harmony moves fail, Dixie Democrats who bitterly oppose federal intervention in the field of racial relations must decide whether to surrender or battle it out on the convention floor.

Northern Democrats, led by such men as Senators Humphrey of Minnesota and Lehman of New York, claim enough pledged votes to write a tough civil rights plank. They are openly taunting "the Dixiecrats" to accept it or take a walk as they did four years ago at the Philadelphia convention after a searing floor battle.

O'Conor, Md., chairman of the platform committee, to find a solution.

If harmony moves fail, Dixie Democrats who bitterly oppose federal intervention in the field of racial relations must decide whether to surrender or battle it out on the convention floor.

Northern Democrats, led by such men as Senators Humphrey of Minnesota and Lehman of New York, claim enough pledged votes to write a tough civil rights plank. They are openly taunting "the Dixiecrats" to accept it or take a walk as they did four years ago at the Philadelphia convention after a searing floor battle.

O'Conor, Md., chairman of the platform committee, to find a solution.

If harmony moves fail, Dixie Democrats who bitterly oppose federal intervention in the field of racial relations must decide whether to surrender or battle it out on the convention floor.

Northern Democrats, led by such men as Senators Humphrey of Minnesota and Lehman of New York, claim enough pledged votes to write a tough civil rights plank. They are openly taunting "the Dixiecrats" to accept it or take a walk as they did four years ago at the Philadelphia convention after a searing floor battle.

(Continued on Page Five)

Democrats From State To Entrain

Hartford, July 19—(AP)—Connecticut's democratic national convention contingent —22 delegates with a total of 16 votes—taken off of today for Chicago bent on voting for Senator Brien McMahon and, so far as anybody will say, nobody else.

Though he figures hardly at all in national speculation about who will get the presidential nomination, McMahon is sure of Connecticut's votes until he releases them. That was taken care of at the state convention last month.

All A Mystery

Where they will go when and if he releases them, nobody seems willing to guess. In fact, they insisted they didn't know.

If state chairman Thomas M. Bailey knows, and it may well be that he does, he isn't saying.

Bailey has been in Chicago setting up McMahon for Presidential headquarters. He is expected to call a caucus of the delegation soon after it arrives in Chicago tomorrow. A second choice for the

(Continued on Page Five)

New England Woods in Peril From Dryness

Boston, July 19—(AP)—Smoking and camp fires were banned in Maine and New Hampshire woods today as a blistering heat wave held its grip on New England for the eighth consecutive day.

The ban was imposed because of the "extremely dangerous" woodlands in those states officials feared spread of forest fires which already have blackened wide areas.

The prolonged hot, dry spell also is threatening crops. The second of the three normal summer hay crops is feared lost. Truck gardeners in eastern Massachusetts

(Continued on Page Five)

Bulletins from the AP Wires

ONE KILLED IN CRASH

Middlefield, July 19—(AP)—An automobile carrying a dozen Westbrook men ran into a tree here early today, killing one of them and critically injuring another.

THE REAL McCOY

Hartford, July 19—(AP)—A home-made tear gas bomb was set off in the Hartford Jail late last night while Johnny "Cy" Ray, sub singer, was on the stage, driving an estimated 2,000 prisoners into the street choking and gasping for air.

BODY IS FOUND

Hartford, July 19—(AP)—A large worker was found dead in body of a man about 45 years old floating in the Connecticut river here yesterday. Medical Examiner Walter S. Zaborski said the man died of accidental drowning.

NEW RED ARMY

Berlin, July 19—(AP)—Soviet-controlled East Germany today ordered registration of all Germans between 18 and 45 to form and man an East Zone army, the new Red German Army without crippling industry.

FUNERAL BOUND

Hohenfels, July 19—(AP)—Pfc. Ronald Lee, 21, arrived here last night aboard a military transport flight enroute to New York City, where his sweetheart was slain by a disgruntled electrician's assistant.

UN Renews 'Old Baldy' Hill Attack

By THE ASSOCIATED PRESS

Tank supported United Nations infantrymen fought through furious artillery fire today in a renewed drive to dislodge the Communists from the northwest slope of "Old Baldy," in western Korea.

Late frontline reports said the crest of the hill was a no-man's land. The Chinese were resisting fiercely.

The dawn attack opened a third day of bitter, rain-drenched fighting for the hill west of Chorwon.

Four on Shell

From positions on "Old Baldy's" northwest slope, the Reds Friday poured an average of seven shells a minute at Allied positions—one of the heaviest Communist artillery poundings of the war.

Frontline officers said UN soldiers ran into fire almost as heavy Saturday when they attacked from the hill's southeast slope.

The battle has been raging since 10 p. m. Thursday, when the Chinese opened up with a screeching artillery barrage and Red infantrymen assaulted the height under cover of Red tank fire.

Both Allied and Communist big guns have been firing ever since.

By 6 p.m. yesterday, the Reds had unleashed 10,031 artillery and mortar shells.

Win Hill Post

The Chinese won their hold on the northwest slope Friday after repeated attacks. "Old Baldy" was rested from the Chinese last month.

Action elsewhere along the front was light. Weather hampered Allied air attacks.

The U. S. Fifth Air Force reported bad weather cut the Allied air effort all week and losses to Red guns fell off in proportion. Two Sabre jets were shot down in aerial dogfights and two fighter bombers were lost to Red ground fire. In the dogfights, Allied Sabre jets downed two Communist fighters.

On the truce phase of active Korean armistice negotiations met in their 13th straight off-the-record session today but there was no indication progress was being made in settling the truce blocking issue of prisoner exchange. Another secret session was set for 11 a. m. tomorrow.

However, newsmen got the im-

(Continued on Page Five)

Lie Is Charged By Auto Union In Waterbury

Waterbury, July 19—(AP)—When the president of the Plume and Atwood Company told striking employes in a letter that the company had offered to give the men 11-cents-an-hour raise, he uttered a "deliberate lie," he said an official charges.

The approximately 300 Plume and Atwood employes who have been on strike from the brass fabricating plant since June 28 got lots of mail yesterday—first a letter from President Thomas I. S. Book, and then one from Thomas J. Cooke, international Representative of the United Automobile Workers (CIO).

Boak's letter, informing the strikers the plant would stay closed "until enough of you indicate you want to work," said among other things that the company made the 11 cents offer at a negotiating session July 15.

"Deliberate lie," said Cooke, asserting he was at the negotiating session and that Boak wasn't.

"The company made no offer of 11 cents an hour, or any other increase," Cooke wrote.

He further asserted that an 11 cent offer wouldn't end the strike, and that the union would hold out for a contract comparable to that given employes of the Scovill Manufacturing Company.

He said it provided an 11 cent raise retroactive to October, an additional annual increase of four cents, a cost-of-living escalator clause, "a good pension plan" and a modified union shop.

Waterbury, July 19—(AP)—A strike of about 5,000 brass workers of the Scovill Manufacturing Co. here has gone into the hands of

(Continued on Page Five)

East Germans Set Anti-Church Drive

Berlin, July 19—(AP)—East Germany, following the lead of other Soviet satellite regimes today ordered to be embarked on a menacing drive against the Reds' foes.

The controlled eastern press assailed what it called "unhygienic and unworthy conditions" in vacation camps conducted by church officials, both Protestant and Catholic.

The press propaged that police check the camps for violations of sanitary regulations lest they are permitted to operate. West Germans immediately viewed the idea as an opening wedge to

(Continued on Page Four)

Sought After

President Philip Murray of the CIO puffs on his cigarette July 18 as he talks with other labor leaders in Chicago. Numerous labor chiefs reached the city yesterday—all seeking a voice in the convention's choice of a Democratic presidential candidate.

Stevenson's 'No' Boosts Other Stock

Chicago, July 19— (AP) Gov. Adlai E. Stevenson's no has won efforts to get him into the race projected two senators and Vice President Barkley into top contention today for the Democratic presidential nomination.

Stevenson—most reluctant presidential possibility since James A. Garfield declared in 1880 that he wasn't going to be seized by the presidential fever whole later overtook him—smacked down new attempts to make him an active candidate.

But as he has done before, the governor left undled the crack in his wall of resistance against a convention draft movement. All he said was that he would meet that problem if it arose, believing that it never would.

These and other declarations moved Stevenson into the - background and gave impetus to the active drives being put on by Barkley, Senator Estes Kefauver of Tennessee and Senator Richard B. Russell of Georgia.

Keep Stronger

Barkley was emerging from advance maneuvering before the opening of the 31st Democratic convention Monday as at least a temporary favorite for some delegates who want Stevenson but also desperate of one-time.

The vice president is regarded as acceptable to all elements of the party, including rebellious anti-Truman contingents from the South, northern advocates of a strong civil rights platform and labor leaders who want to play a "deliberate" role in the nomination of a nominee to oppose the GOP's Gen. Dwight D. Eisenhower.

But Barkley is 74, six years

(Continued on Page Five)

Smart Bird

London, July 19—(AP)—Sir Miles Thomas, chairman of the British Overseas Airways Corporation, asked a pilot to buy a parrot for him in Africa.

The pilot did, and gave the bird a little coaching, so that on its arrival in London it could say:

"MORE PAY FOR AIR CREWS."

President Gets Angry Over GOP

Washington, July 19—(AP)—President Truman, fighting mad at GOP Congressmen, packed up to leave the hospital today.

He angry mood was underscored by a promise to tell the voters "how the Republicans dance when a well-heeled lobbyist pipes a tune."

Truman signed last night a bill increasing Social Security benefits by $46 million dollars a year. But he declared maneuvering by the American Medical Association's lobby had impaired "maximum protection for millions of disabled Americans."

And he insisted "this victory for the lobby, at the people's expense, was accomplished by a great majority of Republicans in the House."

Fever Is Ended

After two straight days without fever—the apparent victor in a bout with a virus infection which forced him to cancel all engagements this week—Truman returns to the White House this morning, two days before the opening of the Democratic national convention in Chicago.

He entered the plush presidential suite at Walter Reed Army Hospital Wednesday for a complete checkup, his first hospitalization after more than seven years of the grueling strain of the presidency.

While nursed by unexpected Truman's choice of a Democratic presidential nominee, he made no secret of the kind of campaign he wants leveled at the Republicans in a two-page statement accompanying the signing of the Social Security legislation.

The bill, one of 234 the President acted upon while away

(Continued on Page Nine)

Grave Reports On Eva Peron Are Revealed

Buenos Aires, July 18—(AP)—The condition of Eva Peron, critically ill wife of President Juan D. Peron, today appeared grave.

Official reports from the presidential press office said Mrs. Peron showed some improvement after a serious turn for the worse yesterday. The early morning bulletin said she was "resting quietly" at 8 a. m. (EST).

But Argentine government officials appeared downcast and gloomy. Peron, himself, stuck by the bedside of his wife, who fought beside him through the battles of his six presidential years.

Groups of anxious Argentines formed outside the iron fence surrounding the Presidential Palace in the Palermo residential section of the city this morning. They were kept moving by squads of reinforced police.

The diagnosis of Mrs. Peron's illness has never been officially disclosed. She underwent a major operation last November after an examination by a New York can-

(Continued on Page Two)

Olympic Contests Open In Splendor at Helsinki

Helsinki, July 19—(AP)—The Olympic games opened today before a crowd of 70,000 with Soviet Russia taking part for the first time. Seventy nations paraded 5,870 athletes and 2,000 officials in a fantastic splash of color around the red tracks of the stadium and onto the emerald green turf of Helsinki's modernistic stadium.

The games were proclaimed open by Juho K. Paasikivi, president of the Finnish Republic, and the Olympic torch atop the stadium's slender 240 foot tower burst into flames—kindled by fire relayed across Europe from sacred Mount Olympus in Greece.

Mass Ceremony

Thus the stage was set for a dramatic sports rivalry between Russia and the United States, against which it called "unhygienic and unworthy conditions" in vacation camps conducted by church officials, both Protestant and Catholic.

The press proposed that police check the camps for violations of sanitary regulations lest they are permitted to operate. West Germans immediately viewed the idea as an opening wedge to

(Continued on Page Four)

which prid as high as 10,000 finishers (328) on the black market for seats.

Norman C. Armitage, veteran New York fencer, carried the American flag.

The parade followed the alphabetical order in Finnish, except that Greece, as always the first, and Finland last as the home land. This brought the Netherlands Antilles next after Greece followed by Argentina. Russia—which is Neerouotoliitto in Finnish—was midway in the parade, and the United States—Yhdysvallat at the very end, just ahead of Finland.

Follow Protocol

The ceremony followed the rigid Olympic protocol. President Paasikivi spoke the simple words, "I declare the fifteenth Olympic games at Helsinki open," and 3,500 Danish and Swedish homing pigeons circled in an artillery outside the stadium boomed a 21-gun salute. [illegible]

Next the torch was lit, following which massed choirs sang the Olympic hymn composed for the occasion by Jean Sibelius. Finnish Archbishop Lennart Salomies pronounced the benediction, and

(Continued on Page Three)

Tehran Is Rocked By Violent Riots

Tehran, Iran, July 19—(AP)—Violent riots erupted in Tehran today as supporters of ex-Premier Mohammed Mossadegh demonstrated against the appointment of new Premier Ahmed Qavam.

First fragmentary reports said at least seven persons were bayoneted in fights. Mobs shouting "death to the traitor Qavam" [illegible]

Officials of the newspaper Etelaat, which opposed Mossadegh, reported an estimated 300 demonstrators stormed the building and attempted to set it on fire.

Newspaper workers battled with

(Continued on Page Four)

Good Samaritan

Traffic whizzed by as Mrs. Etta Jenjer, a passing motorist, stopped to comfort and protect Mrs. Carmen Garcia, 57, a pedestrian injured in a hit-and-run accident on Hollywood Boulevard in Los Angeles, Thursday. Mrs. Garcia was hit when one of two autos in a collision spun into her. At the hospital she was found to have fractures of left leg and elbow.

Newest VP Candidates Are Women

Chicago, July 19—(AP)—A former policewoman is vying with an ex-newspaperwoman for the honor of being nominated "Veep" on the Democratic ticket. The two would-be "Madame Veeps" are India Edwards of Maryland and Judge Sarah Hughes of Texas.

Both are experienced politicians—and so the bobby pins may fly.

Mrs. Hughes who worked her way through George Washington University with a job on the Washington, D. C., police force, is a former member of the Texas State Legislature and judge of the 14th District Court of Texas since 1935.

Was No Paper

Mrs. Edwards was on the staff of the Chicago Tribune for 22 years as reporter, society editor and woman's page editor. Her byline as India Moffett was well-known throughout the midwest. Since her second marriage to a

(Continued on Page Two)

Labor Wants To Say More About Politics

Chicago, July 19—(AP)—Labor union leaders feel they will have a lot to say about the Democratic nominees and platform but the facts seem to be against any "clear cut Sidney" situation like in party's 1944 convention.

The late Sidney Hillman, as chief CIO political strategist in 1944, was credited with being that convention's big wheelhorse. It was said, and also denied, that the late President Franklin D. Roosevelt instructed politicos to "clear it with Sidney" on convention strategy.

Both AFL and CIO leaders hope to learn together this year and appear through next week's Democratic convention a pair of candidates for President and Vice President and a platform friendly to the aims of labor unions.

But, while a potent force, the organized labor contingent realizes there will be plenty of other people trying to sit in the drivers' seat.

CIO President Philip Murray, returning here from his Pittsburgh

(Continued on Page Two)

45 Are Rescued In Freighter Fire

New York, July 19—(AP)—A flaming freighter spewed 49 persons overboard without life rafts 65 miles at sea last night, but 45 were plucked from the rolling Atlantic in a dramatic pre-dawn rescue.

The Norwegian ship, the SS Black Gull, sent its passengers diving overboard after its volatile cargo of naphthalene caught fire and burned fiercely through the vessel.

The crew members and nine passengers drifted through four-foot swells for hours before two ocean liners and Coast Guard planes saved most of them from what seemed at first almost certain death.

Four still were missing.

Survivors Are Sighted

Searching through the gloom of the dark, foggy Atlantic, the rescuers sighted survivors by the eerie glow of the burning ship and by the bright flares dropped from plane droning overhead.

Swiftly they were taken aboard the liner Gripsholm: a one-time hospital ship during World War II.

They were treated by the Gripsholm's doctor and then moved to a Coast Guard cutter, the Mackinac, which raced to the scene of the disaster from its nearby patrol position.

Meantime, the 5,000-ton Black Gull burned on, shooting flames far into the skies.

She was carrying 500 tons of naphthalene from Bremen to New York, stored in metal drums.

Naphthalene is used in making dyes and explosives.

The ship had radioed the Coast Guard at 11:22 p. m. (d.s.t.) that it was in trouble.

Thirty-six minutes later it said

(Continued on Page Five)

News Tidbits Called from AP Wires

Red Cross plans to replace its paid staff members with volunteer workers at 26 veterans hospitals during next couple of months.

Senator from Iran puts stamp of approval on his nation's new premier, Ahmed Qavam.

Film actress Mary Astor's diary, regarded 16 years ago as too hot for public consumption, is destroyed by court order in Los Angeles. Votes of America hits back at Moscow's criticism of Chicago political conventions with mock sniffs from that Russia might profit from two-party system.

U. S. population totals 156,954,000 as of June 1, Census Bureau estimates. President Truman signs legislation under which states may withhold state income taxes from pay of federal employes.

East German parliament announces it will break off summer recess to vote on bill to abolish states in Soviet zone and replace them with "districts." Supreme Electoral tribunal at Ecuador formally proclaims Dr. Jose Maria Velasco Ibarra president-elect at urging his opponent, Col. Jose L. Lewis Jaramillo, for changing views of Sen. Richard Russell, Georgia Democrat, regarding Taft-Hartley law.

Government Is Striving To End Steel Walkouts

Washington, July 19—(AP)—Government officials are striving to end to the crippling 47-day steel strike studded with sparks that today but retained hope they would not have to use it.

Murray Is Backed

Philip Murray, CIO and Steelworkers union president, was reported solidly backed by his lieutenants in his refusal to compromise further on the demand for a union shop—a form of compulsory unionism.

One union source said the wage-policy committee might ask Murray to retrace some of the ground he has given up through compromise and take a new position even farther away from the industry's stand.

The steel industry appeared to be just as firm. In Chicago, Clarence B. Randall, president of the Inland Steel Company and a leading spokesman for the industry said "strong public opinion" is urging his company "to stand fast and not give in." Randall, who is a self-made man from Northwestern Michigan, said he would present a non-union plan for working."

The possible seizure of a portion of the fate mills under the Selective Service act was reportedly taken under consideration after a White House

conference Thursday between Dr. John R. Steelman, acting chief mobilizer, and government production and defense officials.

Seizure on April 8

President Truman seized the industry on April 8 under his claimed inherent constitutional powers. Two months later, on June 2, the Supreme Court in a 6 to 3 opinion held the seizure unconstitutional and ordered the mills returned to private ownership.

A great deal of groundwork would be necessary if the government did decide to attempt seizure of a small part of the industry under the 1948 Selective Service act. The Defense Department would have to place direct orders with struck plants. If these were not filled within a specified time, the President could seize the mills.

The seizure provision of the Selective Service act was not designed to deal with deadlocked labor disputes. Nor did the government consider it a practical solution at the time of the first seizure.

But the shortage of defense steel so hemmings on acute the government may feel compelled to use

(Continued on Page Three)